



**Hire**Intelligence



TECHNOLOGY & AV RENTAL  
**EQUIPMENT**  
**CATALOGUE**

[WWW.HIRE-INTELLIGENCE.COM.AU](http://WWW.HIRE-INTELLIGENCE.COM.AU)

# EQUIPMENT CATEGORIES

<b>IT &amp; Computing Equipment</b> .....	2
Laptops .....	3
Desktops & Workstations .....	12
Tablets .....	18
Monitors .....	23
Servers & Networking .....	28
Computer Accessories .....	30
Mobile Phones .....	32
Video Conference & Phones .....	37
Graphics Cards .....	39
<b>Apple Equipment</b> .....	41
iMac .....	43
MacBooks .....	45
iPads .....	48
iPhone .....	49
<b>Microsoft &amp; Android Equipment</b> .....	51
Phones .....	53
Tablets .....	56
<b>Audio Visual Equipment</b> .....	57
PA System .....	59
TVs & Large Screens .....	63
Projectors .....	67
Video Walls .....	70
LED Displays .....	72
Touch Screens .....	74
Cameras .....	79
AV Accessories .....	83
<b>Event &amp; Activation Equipment</b> .....	85
Virtual Reality & Augmented Reality .....	87
Gaming Hire .....	90
Giant iTab .....	98
Two-Way Radios .....	100
Kiosk, Stand & Lecterns .....	102
Event Registration & Check-In .....	105
<b>Office Equipment</b> .....	105
Printers, Plotters & MFD's .....	107
Photocopiers .....	113
Scanners .....	115
Paper Shredders .....	119
<b>Specialist Equipment</b> .....	119
Health & Hygiene Equipment .....	121
Square POS Hardware .....	123

# LAPTOPS

TECHNOLOGY & AV RENTALS

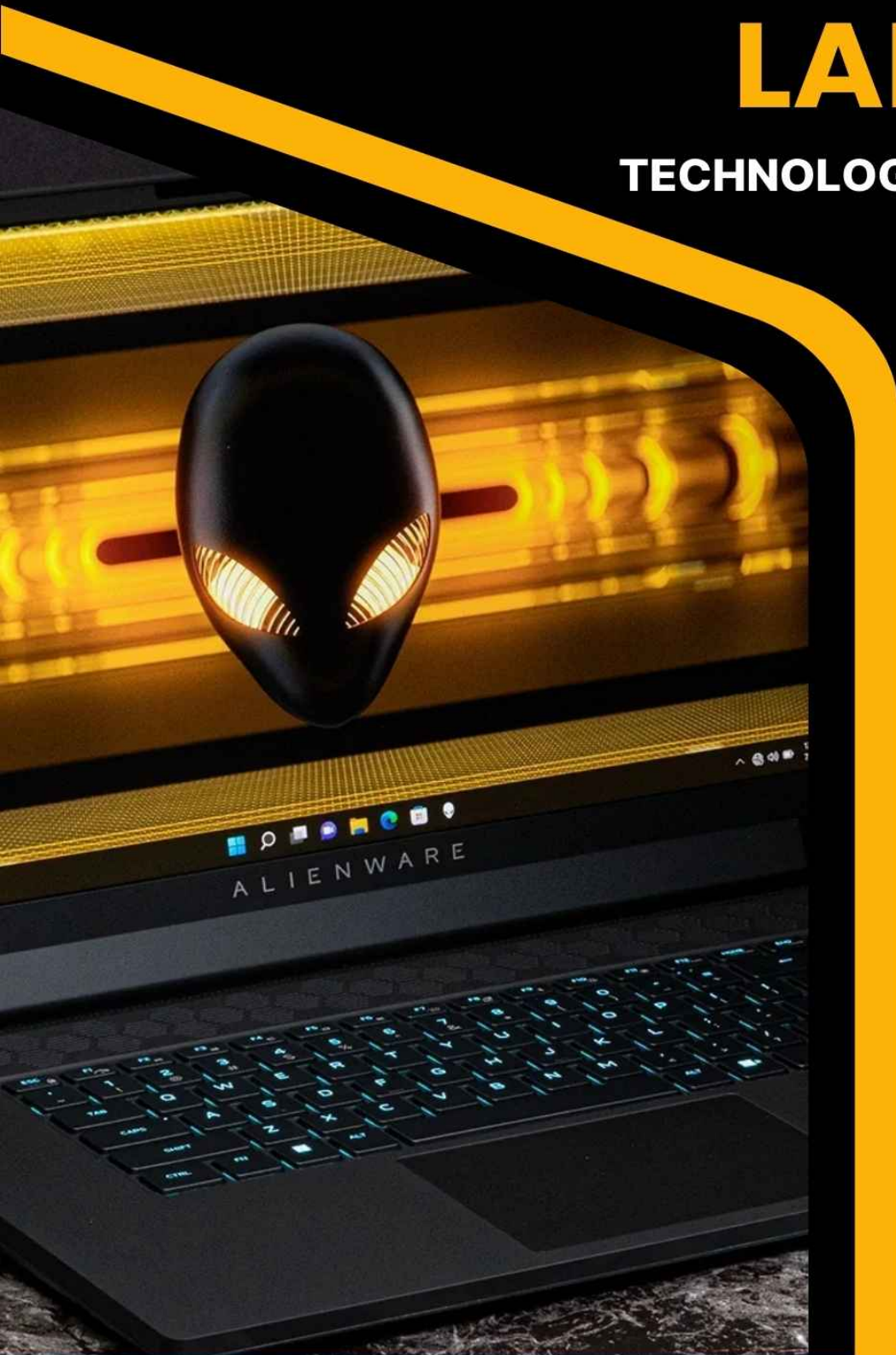

## ASUS EXPERTBOOK P1 B1502 1080P NOTEBOOK



<b>Model</b>	B1502
<b>CPU</b>	Intel Core i5 – 13th Generation
<b>RAM</b>	16GB DDR4 RAM
<b>Graphics</b>	Integrated Graphics
<b>Storage</b>	512GB
<b>Screen Size</b>	15.6" FHD (1920×1080) 250nits Anti-glare
<b>O/S</b>	Windows 11 Enterprise
<b>Ports</b>	1x 3.5mm, 1x Ethernet (RJ45), 1x HDMI, 2x USB-A, 2x USB-C
<b>Dimensions</b>	361 x 233 x 19mm
<b>Weight</b>	1.69kg
<b>Other</b>	Backlit Keyboard, Bluetooth 5.2, Dual-mic Array, Webcam, WiFi 6



## DELL LATITUDE 5420 1080P NOTEBOOK

<b>Model</b>	Latitude 5420
<b>CPU</b>	Intel Core i5 – 11th Generation
<b>RAM</b>	16GB – DDR4 RAM
<b>Graphics</b>	Integrated Graphics
<b>Storage</b>	256GB
<b>Screen Size</b>	14.0" FHD (1920×1080) 400nits Anti-glare
<b>O/S</b>	Windows 11 Enterprise
<b>Ports</b>	1x 3.5mm, 1x Ethernet (RJ45), 1x HDMI, 2x USB-A, 2x USB-C
<b>Dimensions</b>	321 x 212 x 19mm
<b>Weight</b>	1.37kg
<b>Other</b>	Backlit Keyboard, Bluetooth 5.2, Card Reader, Dual-mic Array, Webcam, WiFi 6



## MICROSOFT SURFACE PRO 9 PRO TABLET

<b>Model</b>	Surface Pro 9
<b>CPU</b>	Intel Core i5 – 12th Generation
<b>RAM</b>	16GB DDR4 RAM
<b>Graphics</b>	Integrated Graphics
<b>Storage</b>	256GB
<b>Screen Size</b>	13" (2880×1920) PixelSense IPS Display with 10 Point Multi-Touch, 500nits
<b>O/S</b>	Windows 11 Enterprise
<b>Ports</b>	1x 3.5mm, 2x USB-C
<b>Dimensions</b>	287 x 208 x 9.3mm
<b>Weight</b>	0.89kg
<b>Other</b>	Bluetooth, Built-in Mic, Includes Keyboard, Webcam, WiFi



## MICROSOFT SURFACE PRO 8 TABLET

<b>Model</b>	Surface Pro 8
<b>CPU</b>	Intel Core i5 – 11th Generation
<b>RAM</b>	8GB DDR4 RAM
<b>Graphics</b>	Integrated Graphics
<b>Storage</b>	512GB
<b>Screen Size</b>	13" (2880×1920) PixelSense IPS Display with 10 Point Multi-Touch, 500nits
<b>O/S</b>	Windows 11 Enterprise
<b>Ports</b>	1x 3.5mm, 2x USB-C
<b>Dimensions</b>	287 x 208 x 9.3mm
<b>Weight</b>	0.89kg
<b>Other</b>	Bluetooth, Built-in Mic, Includes Keyboard, Webcam, WiFi

### MICROSOFT SURFACE PRO 5 TABLET



Windows 11

**Model** Surface Pro 5  
**CPU** Intel Core i5 – 7th Generation  
**RAM** 8GB DDR4 RAM  
**Graphics** Integrated Graphics  
**Storage** 256GB  
**Screen Size** 12.3" (2736×1824) PixelSense Display with 10 Point Multi-Touch, 400nits  
**O/S** Windows 11 Enterprise  
**Ports** 1x 3.5mm, 1x USB-A, 1x USB-C  
**Dimensions** 292 x 201 x 8.5mm  
**Weight** 0.79kg  
**Other** Bluetooth, Built-in Mic, Includes Keyboard, Webcam, WiFi

### MICROSOFT SURFACE PRO 7 TABLET



Windows 11

**Model** Surface Pro 7  
**CPU** Intel Core i5 – 10th Generation  
**RAM** 8GB DDR4 RAM  
**Graphics** Integrated Graphics  
**Storage** 256GB  
**Screen Size** 12.3" (2736×1824) PixelSense Display with 10 Point Multi-Touch, 400nits  
**O/S** Windows 11 Enterprise  
**Ports** 1x 3.5mm, 1x USB-A, 1x USB-C  
**Dimensions** 292 x 201 x 8.5mm  
**Weight** 0.79kg  
**Other** Bluetooth, Built-in Mic, Includes Keyboard, Webcam, WiFi

### MICROSOFT SURFACE PRO 7+ TABLET WITH 4G CELLULAR



Windows 11

**Model** Surface Pro 7+ (4G)  
**CPU** Intel Core i5 – 10th Generation  
**RAM** 8GB DDR4 RAM  
**Graphics** Integrated Graphics  
**Storage** 256GB  
**Screen Size** 12.3" (2736×1824) PixelSense Display with 10 Point Multi-Touch, 400nits  
**O/S** Windows 11 Enterprise  
**Ports** 1x 3.5mm, 1x USB-A, 1x USB-C  
**Dimensions** 292 x 201 x 8.5mm  
**Weight** 0.79kg  
**Other** 4G Connectivity, Bluetooth, Built-in Mic, Includes Keyboard, Webcam, WiFi

### DELL ALIENWARE 17 R4 17 INCH GAMING AND VIRTUAL REALITY NOTEBOOK



Windows 11

**Model** Alienware 17 R4  
**CPU** Intel Core i7 – 7th Generation  
**RAM** 32GB DDR4 RAM  
**Graphics** 8GB Dedicated – nVidia GeForce RTX1080  
**Storage** 1TB, 512GB  
**Screen Size** 17.3" FHD (1920×1080) IPS 300nits Anti-glare  
**O/S** Windows 11 Enterprise  
**Ports** 1x 3.5mm, 1x HDMI, 1x Mini-DisplayPort, 1x USB-C, 3x USB-A  
**Dimensions** 424 x 332 x 30mm  
**Weight** 4.42kg  
**Other** Backlit Keyboard, Bluetooth, Built-in Mic, Webcam, WiFi



### APPLE MACBOOK PRO 13" NOTEBOOK WITH RETINA DISPLAY

**Model** MV962LL/A  
**CPU** Intel Core i5 – 8th Generation  
**RAM** 8GB DDR3 RAM  
**Graphics** Integrated Graphics  
**Storage** 128GB  
**Screen Size** 13" Retina Display (2880×1800) IPS 500nits  
**O/S** MacOS 15 (Sequoia)  
**Ports** 1x HDMI, 1x Headphone / Mic Combo Jack (3.5mm), 2x USB-A, 2x USB-C / Thunderbolt  
**Dimensions** 304 x 212 x 15mm  
**Weight** 1.4kg  
**Other** 720p FaceTime HD Camera, Backlit Keyboard, Bluetooth, Touch Bar, WiFi



### LENOVO LOQ 15IRH8 GAMING NOTEBOOK

**Model** 15IRX9  
**CPU** Intel Core i7 – 13th Generation  
**RAM** 16GB – DDR5 RAM  
**Graphics** 6GB Dedicated – nVidia GeForce RTX4050  
**Storage** 1TB  
**Screen Size** 15.6" FHD (1920×1080) IPS 300nits Anti-glare  
**O/S** Windows 11 Enterprise  
**Ports** 1x 3.5mm, 1x Ethernet (RJ45), 1x HDMI, 1x USB-C, 3x USB-A  
**Dimensions** 359.86 x 258.7 x 23.9 mm  
**Weight** 2.38kg  
**Other** Backlit Keyboard, Bluetooth 5.2, Dual-mic Array, Webcam, WiFi 6



### ASUS ROG ZEPHYRUS GX701G GAMING AND VIRTUAL REALITY NOTEBOOK

**Model** (Republic of Gamers) ROG Zephyrus GX701G  
**CPU** Intel Core i9 – 9th Generation  
**RAM** 16GB DDR4 RAM  
**Graphics** 2GB Dedicated – nVidia RTX2080  
**Storage** 512GB  
**Screen Size** 17.3" FHD (1920×1080) IPS 250nits Anti-glare  
**O/S** Windows 11 Enterprise  
**Ports** 1x 3.5mm, 1x Ethernet (RJ45), 1x HDMI, 1x USB-C, 3x USB-A  
**Dimensions** 399 x 272 x 19mm  
**Weight** 2.7kg  
**Other** Backlit Keyboard, Bluetooth, Built-in Mic, Webcam, WiFi



### APPLE MACBOOK PRO 13" WITH RETINA DISPLAY & TOUCH BAR

**Model** MV962LL/A  
**CPU** Intel Core i5 – 8th Generation  
**RAM** 8GB DDR3 RAM  
**Graphics** Integrated Graphics  
**Storage** 128GB  
**Screen Size** 13.3" Retina Display (2560×1600) IPS 500nits  
**O/S** MacOS 15 (Sequoia)  
**Ports** 1x Headphone / Mic Combo Jack (3.5mm), 2x USB-C / Thunderbolt  
**Dimensions** 304 x 212 x 15mm  
**Weight** 1.4kg  
**Other** 720p FaceTime HD Camera, Backlit Keyboard, Bluetooth, Touch Bar, WiFi



### APPLE MACBOOK PRO 15" WITH RETINA DISPLAY

<b>Model</b>	MLH32LL/A
<b>CPU</b>	Intel Core i7 – 6th Generation
<b>RAM</b>	16GB
<b>Graphics</b>	2GB Dedicated – AMD Radeon RX550
<b>Storage</b>	256GB
<b>Screen Size</b>	15.4" Retina Display (2880×1800) LED Backlit, 500nits
<b>O/S</b>	MacOS 12 (Monterey)
<b>Ports</b>	1x Headphone / Mic Combo Jack (3.5mm), 4x USB-C / Thunderbolt
<b>Dimensions</b>	349 x 241 x 15mm
<b>Weight</b>	1.83kg
<b>Other</b>	720p FaceTime HD Camera, Backlit Keyboard, Bluetooth, Touch Bar, WiFi



### APPLE MACBOOK AIR M3 13" WITH RETINA DISPLAY

<b>Model</b>	MYDA2LL/A
<b>CPU</b>	M3 Chip (8-core CPU, 10-core GPU)
<b>RAM</b>	16GB
<b>Graphics</b>	M3 Chip (8-core CPU, 10-core GPU)
<b>Storage</b>	256GB
<b>Screen Size</b>	13.6" Retina Display (22560×1664) LED Backlit, 500nits
<b>O/S</b>	MacOS 14 (Sonoma)
<b>Ports</b>	1x Headphone / Mic Combo Jack (3.5mm), 2x Thunderbolt / USB4
<b>Dimensions</b>	304 x 212 x 16mm
<b>Weight</b>	1.24kg
<b>Other</b>	1080p FaceTime HD Camera, Backlit Keyboard, Bluetooth, WiFi



### ASUS ROG STRIX G15 GAMING AND VIRTUAL REALITY NOTEBOOK

<b>Model</b>	(Republic of Gamers) ROG STRIX G15
<b>CPU</b>	Intel Core i7 – 10th Generation
<b>RAM</b>	16GB DDR4 RAM
<b>Graphics</b>	6GB Dedicated – nVidia GeForce RTX2060
<b>Storage</b>	512GB
<b>Screen Size</b>	15.6" FHD (1920×1080) 250nits Anti-glare
<b>O/S</b>	Windows 11 Enterprise
<b>Ports</b>	1x 3.5mm, 1x HDMI, 1x USB-C, 1x VGA, 3x USB-A
<b>Dimensions</b>	354 x 259 x 27mm
<b>Weight</b>	2.3kg
<b>Other</b>	Backlit Keyboard, Bluetooth, Built-in Mic, Webcam, WiFi



### DELL ALIENWARE M17 R2 17 INCH GAMING AND VIRTUAL REALITY NOTEBOOK

<b>Model</b>	Alienware M17 R2
<b>CPU</b>	Intel Core i9 – 9th Generation
<b>RAM</b>	16GB DDR4 RAM
<b>Graphics</b>	8GB Dedicated – nVidia GeForce RTX2080
<b>Storage</b>	512GB
<b>Screen Size</b>	17.3" FHD (1920×1080) IPS 300nits Anti-glare
<b>O/S</b>	Windows 11 Enterprise
<b>Ports</b>	1x 3.5mm, 1x HDMI, 1x Mini-DisplayPort, 1x USB-C, 3x USB-A
<b>Dimensions</b>	400 x 294 x 20mm
<b>Weight</b>	2.63kg
<b>Other</b>	Backlit Keyboard, Bluetooth, Built-in Mic, Webcam, WiFi



## ASUS ROG G703GX GAMING AND VIRTUAL REALITY NOTEBOOK

<b>Model</b>	(Republic of Gamers) ROG G703GX
<b>CPU</b>	Intel Core i9 – 8th Generation
<b>RAM</b>	32GB DDR4 RAM
<b>Graphics</b>	8GB Dedicated – nVidia GeForce RTX2080
<b>Storage</b>	1TB, 256GB
<b>Screen Size</b>	17.3" FHD (1920×1080) IPS 250nits Anti-glare
<b>O/S</b>	Windows 11 Enterprise
<b>Ports</b>	1x 3.5mm, 1x HDMI, 1x USB-C, 1x VGA, 4x USB-A
<b>Dimensions</b>	425 x 319 x 51mm
<b>Weight</b>	4.7kg
<b>Other</b>	Backlit Keyboard, Bluetooth, Built-in Mic, Card Reader, Webcam, WiFi



## DELL LATITUDE 3500 NOTEBOOK

<b>Model</b>	Latitude 3500
<b>CPU</b>	Intel Core i5 – 8th Generation
<b>RAM</b>	8GB DDR4 RAM
<b>Graphics</b>	Integrated Graphics
<b>Storage</b>	256GB
<b>Screen Size</b>	15.6" HD (1366×768) 250nits Anti-glare
<b>O/S</b>	Windows 11 Enterprise
<b>Ports</b>	1x 3.5mm, 1x HDMI, 1x USB-C, 1x VGA, 3x USB-A
<b>Dimensions</b>	378 x 255 x 18mm
<b>Weight</b>	1.98kg
<b>Other</b>	Bluetooth, Built-in Mic, Webcam, WiFi



## HP PROBOOK 450 G5 1080P NOTEBOOK

<b>Model</b>	ProBook 450 G5
<b>CPU</b>	Intel Core i7 – 8th Generation
<b>RAM</b>	8GB DDR4 RAM
<b>Graphics</b>	2GB Dedicated – nVidia 930MX
<b>Storage</b>	256GB
<b>Screen Size</b>	15.6" FHD (1920×1080) 250nits Anti-glare
<b>O/S</b>	Windows 11 Enterprise
<b>Ports</b>	1x 3.5mm, 1x HDMI, 1x USB-C, 1x VGA, 3x USB-A
<b>Dimensions</b>	376 x 264 x 21mm
<b>Weight</b>	2kg
<b>Other</b>	Bluetooth, Built-in Mic, Webcam, WiFi



## DELL LATITUDE 3750 NOTEBOOK

<b>Model</b>	Latitude 3750
<b>CPU</b>	Intel Core i7 – 6th Generation
<b>RAM</b>	8GB DDR3 RAM
<b>Graphics</b>	2GB Dedicated – nVidia 920M
<b>Storage</b>	256GB
<b>Screen Size</b>	15.6" FHD (1920×1080) 250nits Anti-glare
<b>O/S</b>	Windows 11 Enterprise
<b>Ports</b>	1x 3.5mm, 1x HDMI, 1x Mini-DisplayPort, 1x VGA, 4x USB-A
<b>Dimensions</b>	299 x 213 x 17mm
<b>Weight</b>	2.1kg
<b>Other</b>	Bluetooth, Built-in Mic, Internal DVD-RW, Webcam, WiFi



## LENOVO THINKPAD T460 NOTEBOOK

<b>Model</b>	Thinkpad T460
<b>CPU</b>	Intel Core i5 – 6th Generation
<b>RAM</b>	8GB DDR3 RAM
<b>Graphics</b>	Integrated Graphics
<b>Storage</b>	256GB
<b>Screen Size</b>	14.0" FHD (1920×1080) 250nits Anti-glare
<b>O/S</b>	Windows 11 Enterprise
<b>Ports</b>	1x 3.5mm, 1x Ethernet (RJ45), 1x HDMI, 1x Mini-DisplayPort, 3x USB-A
<b>Dimensions</b>	339 x 232 x 21mm
<b>Weight</b>	1.7kg
<b>Other</b>	Bluetooth, Built-in Mic, Card Reader, Webcam, WiFi



## LENOVO THINKPAD L490 NOTEBOOK

<b>Model</b>	Thinkpad L490
<b>CPU</b>	Intel Core i5 – 8th Generation
<b>RAM</b>	16GB DDR3 RAM
<b>Graphics</b>	Integrated Graphics
<b>Storage</b>	256GB
<b>Screen Size</b>	14.0" FHD (1920×1080) 250nits Anti-glare
<b>O/S</b>	Windows 11 Enterprise
<b>Ports</b>	1x 3.5mm, 1x Ethernet (RJ45), 1x HDMI, 1x USB-C, 2x USB-A
<b>Dimensions</b>	335 x 235 x 22mm
<b>Weight</b>	1.69kg
<b>Other</b>	Bluetooth, Built-in Mic, Webcam, WiFi



## LENOVO THINKPAD T570 NOTEBOOK

<b>Model</b>	Thinkpad T570
<b>CPU</b>	Intel Core i5 – 6th Generation
<b>RAM</b>	8GB DDR3 RAM
<b>Graphics</b>	Integrated Graphics
<b>Storage</b>	256GB
<b>Screen Size</b>	15.6" FHD (1920×1080) 250nits Anti-glare
<b>O/S</b>	Windows 11 Enterprise
<b>Ports</b>	1x 3.5mm, 1x Ethernet (RJ45), 1x HDMI, 1x USB-C, 3x USB-A
<b>Dimensions</b>	366 x 253 x 20mm
<b>Weight</b>	1.97kg
<b>Other</b>	Bluetooth, Built-in Mic, Webcam, WiFi



## HP PROBOOK 450 G6 1080P NOTEBOOK

<b>Model</b>	Probook 450 G6
<b>CPU</b>	Intel Core i5 – 8th Generation
<b>RAM</b>	8GB DDR4 RAM
<b>Graphics</b>	2GB Dedicated – nVidia MX130
<b>Storage</b>	256GB
<b>Screen Size</b>	15.6" FHD (1920×1080) 250nits Anti-glare
<b>O/S</b>	Windows 11 Enterprise
<b>Ports</b>	1x 3.5mm, 1x HDMI, 2x USB-A, 2x USB-C
<b>Dimensions</b>	359 x 240 x 20mm
<b>Weight</b>	2kg
<b>Other</b>	Bluetooth, Built-in Mic, Webcam, WiFi



## LENOVO THINKPAD EDGE E580 NOTEBOOK

<b>Model</b>	Thinkpad Edge E580
<b>CPU</b>	Intel Core i7 – 8th Generation
<b>RAM</b>	16GB DDR4 RAM
<b>Graphics</b>	2GB Dedicated – AMD Radeon RX550
<b>Storage</b>	512GB
<b>Screen Size</b>	15.6" FHD (1920×1080) 250nits Anti-glare
<b>O/S</b>	Windows 11 Enterprise
<b>Ports</b>	1x 3.5mm, 1x Ethernet (RJ45), 1x HDMI, 1x USB-C, 3x USB-A
<b>Dimensions</b>	369 x 252 x 20mm
<b>Weight</b>	2.1kg
<b>Other</b>	Bluetooth, Built-in Mic, Webcam, WiFi



## HP PROBOOK 450 G7 15 INCH 1080P NOTEBOOK

<b>Model</b>	Probook 450 G7
<b>CPU</b>	Intel Core i5 – 10th Generation
<b>RAM</b>	8GB DDR4 RAM
<b>Graphics</b>	Integrated Graphics
<b>Storage</b>	256GB
<b>Screen Size</b>	15.6" FHD (1920×1080) 250nits Anti-glare
<b>O/S</b>	Windows 11 Enterprise
<b>Ports</b>	1x 3.5mm, 1x HDMI, 2x USB-A, 2x USB-C
<b>Dimensions</b>	359 x 240 x 20mm
<b>Weight</b>	2kg
<b>Other</b>	Bluetooth, Built-in Mic, Webcam, WiFi



## DELL LATITUDE 5520 15" 1080P NOTEBOOK

<b>Model</b>	Latitude 5520
<b>CPU</b>	Intel Core i7 – 11th Generation
<b>RAM</b>	16GB DDR4 RAM
<b>Graphics</b>	Integrated Graphics
<b>Storage</b>	512GB
<b>Screen Size</b>	15.6" FHD (1920×1080) 400nits Anti-glare
<b>O/S</b>	Windows 11 Enterprise
<b>Ports</b>	1x 3.5mm, 1x Ethernet (RJ45), 1x HDMI, 2x USB-A, 2x USB-C
<b>Dimensions</b>	358 x 233 x 20mm
<b>Weight</b>	1.59kg
<b>Other</b>	Bluetooth, Built-in Mic, Card Reader, Webcam, WiFi



## HP PROBOOK 450 G8 15 INCH 1080P NOTEBOOK

<b>Model</b>	Probook 450 G8
<b>CPU</b>	Intel Core i5 – 11th Generation
<b>RAM</b>	8GB DDR4 RAM
<b>Graphics</b>	Integrated Graphics
<b>Storage</b>	256GB
<b>Screen Size</b>	15.6" FHD (1920×1080) 250-1000nits Anti-glare
<b>O/S</b>	Windows 11 Enterprise
<b>Ports</b>	1x 3.5mm, 1x HDMI, 1x USB-C, 2x USB-A
<b>Dimensions</b>	359 x 240 x 20mm
<b>Weight</b>	1.74kg
<b>Other</b>	Bluetooth, Built-in Mic, Webcam, WiFi

## ASUS EXPERTBOOK BI B1502 1080P NOTEBOOK



<b>Model</b>	B1502
<b>CPU</b>	Intel Core i3 – 13th Generation
<b>RAM</b>	8GB DDR4 RAM
<b>Graphics</b>	Integrated Graphics
<b>Storage</b>	128GB
<b>Screen Size</b>	15.6" FHD (1920×1080) 250nits Anti-glare
<b>O/S</b>	Windows 11 Enterprise
<b>Ports</b>	1x 3.5mm, 1x Ethernet (RJ45), 1x HDMI, 2x USB-A, 2x USB-C
<b>Dimensions</b>	361 x 233 x 19mm
<b>Weight</b>	1.69kg
<b>Other</b>	Backlit Keyboard, Bluetooth 5.2, Dual-mic Array, Webcam, WiFi 6



## APPLE MACBOOK PRO M1 13" WITH RETINA DISPLAY

<b>Model</b>	MYDA2LL/A
<b>CPU</b>	M1 Chip (8-core CPU, 8-core GPU)
<b>RAM</b>	16GB
<b>Graphics</b>	M1 Chip (8-core CPU, 8-core GPU)
<b>Storage</b>	512GB
<b>Screen Size</b>	13.3" Retina Display (2560×1600) IPS 500nits
<b>O/S</b>	MacOS 15 (Sequoia)
<b>Ports</b>	2x Thunderbolt / USB4
<b>Dimensions</b>	304 x 212 x 16mm
<b>Weight</b>	1.4kg
<b>Other</b>	720p FaceTime HD Camera, Backlit Keyboard, Bluetooth 5.0, Touch Bar, WiFi 6



## LENOVO LOQ 15IRX9 GAMING NOTEBOOK

<b>Model</b>	15IRX9
<b>CPU</b>	Intel Core i5 – 13th Generation
<b>RAM</b>	32GB DDR5 RAM
<b>Graphics</b>	6GB Dedicated – nVidia GeForce RTX4050
<b>Storage</b>	1TB
<b>Screen Size</b>	15.6" FHD (1920×1080) IPS 300nits Anti-glare
<b>O/S</b>	Windows 11 Enterprise
<b>Ports</b>	1x 3.5mm, 1x Ethernet (RJ45), 1x HDMI, 1x USB-C, 3x USB-A
<b>Dimensions</b>	359.86 x 258.7 x 23.9 mm
<b>Weight</b>	2.38kg
<b>Other</b>	Backlit Keyboard, Bluetooth 5.2, Dual-mic Array, Webcam, WiFi 6

# DESKTOPS & WORKSTATIONS

TECHNOLOGY & AV RENTALS



1300 655 551



[sales@hire-intelligence.com.au](mailto:sales@hire-intelligence.com.au)



Windows 11

## HP ELITEDESK 800 G1 TOWER DESKTOP

<b>Model</b>	EliteDesk 800 G1 Tower
<b>CPU</b>	Intel Core i7 – 4th Generation
<b>RAM</b>	8GB DDR3 RAM
<b>Graphics</b>	Integrated Graphics
<b>Storage</b>	500GB
<b>Screen Size</b>	Not Included – Available Upon Request
<b>O/S</b>	Windows 11 Enterprise
<b>Ports</b>	1x Ethernet (RJ45), 1x Headphone/Mic Combo Jack (3.5mm), 1x RS-232 Serial, 1x VGA, 2x Display Port (rear), 4x USB3-A, 6x USB2-A
<b>Weight</b>	9.43kg
<b>Dimensions</b>	17 x 42.5 x 39cm
<b>Other</b>	1x PCIe x16v2, 1x PCIe x16v3, 2x PCIe x1, Internal DVD-RW



Windows 11

## DELL OPTIPLEX 3050 SFF DESKTOP

<b>Model</b>	Optiplex 3050
<b>CPU</b>	Intel Core i7 – 7th Generation
<b>RAM</b>	16GB DDR4 RAM
<b>Graphics</b>	Integrated Graphics
<b>Storage</b>	256GB
<b>Screen Size</b>	Not Included – Available Upon Request
<b>O/S</b>	Windows 11 Enterprise
<b>Ports</b>	1x Ethernet (RJ45), 1x HDMI, 1x Headphone/Mic Combo Jack (3.5mm), 4x USB2-A, 4x USB3-A
<b>Weight</b>	9.43kg
<b>Dimensions</b>	17 x 42.5 x 39cm
<b>Other</b>	2x PCIe (HH) x1



Windows 11

## AMD RYZEN 9 GAMING AND VR WORKSTATION

<b>Model</b>	Custom PC, Ryzen 9
<b>CPU</b>	AMD Ryzen 9 12-Core
<b>RAM</b>	64GB DDR4 RAM
<b>Graphics</b>	Optional nVidia GeForce/Quadro or AMD Radeon/FirePro
<b>Storage</b>	1TB
<b>Screen Size</b>	Not Included – Available Upon Request
<b>O/S</b>	Windows 11 Enterprise
<b>Ports</b>	10x USB3-A, 1x Ethernet (RJ45), 2x USB-C, 5x 3.5mm Audio
<b>Weight</b>	15kg
<b>Dimensions</b>	22 x 47 x 49cm
<b>Other</b>	1x PCIe x16v5, 1x PCIe x4v4, 2x PCIe x1v3, Bluetooth, WiFi



Windows 11

## HP ELITEDESK 800 G2 TOWER DESKTOP

<b>Model</b>	EliteDesk 800 G2 Tower
<b>CPU</b>	Intel Core i7 – 6th Generation
<b>RAM</b>	32GB DDR4 RAM
<b>Graphics</b>	Integrated Graphics
<b>Storage</b>	256GB
<b>Screen Size</b>	Not Included – Available Upon Request
<b>O/S</b>	Windows 11 Enterprise
<b>Ports</b>	1x Ethernet (RJ45), 1x HDMI, 1x Headphone/Mic Combo Jack (3.5mm), 1x RS-232 Serial, 1x VGA, 2x Display Port (rear), 2x USB2-A, 8x USB3-A
<b>Weight</b>	9.43kg
<b>Dimensions</b>	17 x 42.5 x 39cm
<b>Other</b>	2x PCIe x1, 2x PCIe x16v3, Internal DVD-RW



 Windows 11

## HP ELITEDESK 800 G4 TOWER DESKTOP

<b>Model</b>	EliteDesk 800 G4 Tower
<b>CPU</b>	Intel Core i7 – 8th Generation
<b>RAM</b>	32GB DDR4 RAM
<b>Graphics</b>	Integrated Graphics
<b>Storage</b>	256GB
<b>Screen Size</b>	Not Included – Available Upon Request
<b>O/S</b>	Windows 11 Enterprise
<b>Ports</b>	1x Ethernet (RJ45), 1x HDMI, 1x Headphone/Mic Combo Jack (3.5mm), 1x RS-232 Serial, 1x VGA, 2x Display Port (rear), 2x USB2-A, 8x USB3-A
<b>Weight</b>	9.86kg
<b>Dimensions</b>	15.4 x 37 x 36.5cm
<b>Other</b>	2x PCIe x1, 2x PCIe x16v3, Internal DVD-RW



 Windows 11

## HP Z2 TOWER G9 WORKSTATION

<b>Model</b>	Z2 Tower G9 Workstation
<b>CPU</b>	Intel Core i7 – 14th Generation
<b>RAM</b>	32GB DDR5 RAM
<b>Graphics</b>	12GB Dedicated – nVidia Quadro RTX A2000
<b>Storage</b>	1TB
<b>Screen Size</b>	Not Included – Available Upon Request
<b>O/S</b>	Windows 11 Enterprise
<b>Ports</b>	1x Ethernet (RJ45), 1x HDMI, 1x Headphone/Mic Combo Jack (3.5mm), 2x Display Port (rear), 2x USB2-A, 6x USB3-A
<b>Weight</b>	6.2kg
<b>Dimensions</b>	35.6 x 16.9 x 38.5cm
<b>Other</b>	1x PCIe3 x1, 1x PCIe5 x16, 2x PCIe3 x4



 Windows 11

## DELL PRECISION T7810 16 CORE PROFESSIONAL WORKSTATION

<b>Model</b>	Precision 7810
<b>CPU</b>	DUAL Intel Xeon, 8-Core Processors
<b>RAM</b>	32GB DDR4 RAM
<b>Graphics</b>	4GB Dedicated – nVidia Quadro K4200 (2x DP + 1x DL-DVI-I)
<b>Storage</b>	1TB, 256GB
<b>Screen Size</b>	Not Included – Available Upon Request
<b>O/S</b>	Windows 11 Enterprise
<b>Ports</b>	1x Ethernet (RJ45), 1x HDMI, 1x Headphone/Mic Combo Jack (3.5mm), 1x RS-232 Serial, 2x PS2, 4x USB3-A, 6x USB2-A
<b>Weight</b>	16.9kg
<b>Dimensions</b>	21.6 x 52.5 x 43.3cm
<b>Other</b>	1x PCI, 1x PCIe x16v3 wired x8 (half length), 1x PCIe x1v2, 1x PCIe x4v2, 2x PCIe x16v3, Internal DVD-RW



 Windows 11

## DELL PRECISION T7910 20 CORE PROFESSIONAL WORKSTATION

<b>Model</b>	Precision T7910
<b>CPU</b>	DUAL Intel Xeon, 10-Core Processors
<b>RAM</b>	32GB DDR4 RAM
<b>Graphics</b>	8GB Dedicated – nVidia Quadro M4000 (4x DP + 1x SL-DVI)
<b>Storage</b>	1TB, 256GB
<b>Screen Size</b>	Not Included – Available Upon Request
<b>O/S</b>	Windows 11 Enterprise
<b>Ports</b>	1x Ethernet (RJ45), 1x HDMI, 1x Headphone/Mic Combo Jack (3.5mm), 1x RS-232 Serial, 2x PS2, 4x USB3-A, 6x USB2-A
<b>Weight</b>	16.9kg
<b>Dimensions</b>	21.6 x 52.5 x 43.3cm
<b>Other</b>	1x PCI, 1x PCIe x16v3 wired x8 (half length), 1x PCIe x1v2, 1x PCIe x4v2, 2x PCIe x16v3, Internal DVD-RW



## DELL OPTIPLEX 7440 24 INCH ALL-IN-ONE DESKTOP COMPUTER

<b>Model</b>	Optiplex 7440
<b>CPU</b>	Intel Core i5 – 6th Generation
<b>RAM</b>	8GB DDR4 RAM
<b>Graphics</b>	Integrated Graphics
<b>Storage</b>	256GB
<b>Screen Size</b>	Integrated 23.8" Full HD (1920×1080) LCD Display, 250nits
<b>O/S</b>	Windows 11 Enterprise
<b>Ports</b>	1x HDMI, 1x Headphone/Mic Combo Jack (3.5mm), 8x USB-A
<b>Weight</b>	9.7kg
<b>Dimensions</b>	57.52 x 6.28 x 39.29cm
<b>Other</b>	Bluetooth, Built-in Mic, Webcam, WiFi



## DELL OPTIPLEX 7450 24 INCH ALL-IN-ONE TOUCH SCREEN DESKTOP

<b>Model</b>	Optiplex 7440
<b>CPU</b>	Intel Core i5 – 6th Generation
<b>RAM</b>	8GB DDR4 RAM
<b>Graphics</b>	Integrated Graphics
<b>Storage</b>	256GB
<b>Screen Size</b>	Integrated 23.8" Full HD (1920×1080) LCD Display, 250nits
<b>O/S</b>	Windows 11 Enterprise
<b>Ports</b>	1x HDMI, 1x Headphone/Mic Combo Jack (3.5mm), 8x USB-A
<b>Weight</b>	9.7kg
<b>Dimensions</b>	57.52 x 6.28 x 39.29cm
<b>Other</b>	Bluetooth, Built-in Mic, Webcam, WiFi



## HEWLETT PACKARD ELITEONE 800 G4 ALL-IN-ONE DESKTOP COMPUTER

<b>Model</b>	EliteOne 800 G4
<b>CPU</b>	Intel Core i5 – 8th Generation
<b>RAM</b>	16GB DDR4 RAM
<b>Graphics</b>	Integrated Graphics
<b>Storage</b>	256GB
<b>Screen Size</b>	Integrated 23.8" Full HD (1920×1080) IPS Display, 400nits
<b>O/S</b>	Windows 11 Enterprise
<b>Ports</b>	1x DisplayPort, 1x HDMI, 1x Headphone/Mic Combo Jack (3.5mm), 5x USB-A, 6x USB-A
<b>Weight</b>	8.73kg
<b>Other</b>	Bluetooth, Built-in Mic, Slim DVD-RW, Webcam, WiFi



## APPLE IMAC 27 INCH I5 WITH RETINA 5K DISPLAY

<b>Model</b>	iMac
<b>CPU</b>	Intel Core i5
<b>RAM</b>	8GB DDR3 RAM
<b>Graphics</b>	2GB Dedicated – AMD Radeon R9 M380
<b>Storage</b>	1TB
<b>Screen Size</b>	Integrated 27" Retina 5K Display (5120×2880)
<b>O/S</b>	MacOS 15 (Sequoia)
<b>Ports</b>	1x Ethernet (RJ45), 1x Headphone/Mic Combo Jack (3.5mm), 2x USB-C / Thunderbolt, 4x USB-A
<b>Weight</b>	9.4kg
<b>Dimensions</b>	65 x 20.3 x 51.6cm
<b>Other</b>	1080p FaceTime HD Camera, Bluetooth, Card Reader, WiFi



### HIGH PERFORMANCE APPLE IMAC 27 INCH 5K I7 DESKTOP

<b>Model</b>	iMac
<b>CPU</b>	Intel Core i7
<b>RAM</b>	32GB DDR3 RAM
<b>Graphics</b>	2GB Dedicated – AMD Radeon R9 M395
<b>Storage</b>	512GB
<b>Screen Size</b>	Integrated 27" Retina 5K Display (5120×2880)
<b>O/S</b>	MacOS 15 (Sequoia)
<b>Ports</b>	1x Ethernet (RJ45), 1x Headphone/Mic Combo Jack (3.5mm), 2x USB-C / Thunderbolt, 4x USB-A
<b>Weight</b>	9.4kg
<b>Dimensions</b>	65 x 20.3 x 51.6cm
<b>Other</b>	1080p FaceTime HD Camera, Bluetooth, Card Reader, WiFi



### APPLE IMAC PRO 27" 14 CORE XEON WORKSTATION

<b>Model</b>	iMac Pro
<b>CPU</b>	Intel Xeon 14-Core
<b>RAM</b>	64GB DDR4 RAM
<b>Graphics</b>	8GB Dedicated – AMD Radeon Pro Vega 56
<b>Storage</b>	1TB
<b>Screen Size</b>	Integrated 27" Retina 5K Display (5120×2880)
<b>O/S</b>	MacOS 15 (Sequoia)
<b>Ports</b>	1x Ethernet (RJ45), 1x Headphone/Mic Combo Jack (3.5mm), 4x USB-A, 4x USB-C / Thunderbolt
<b>Weight</b>	9.7kg
<b>Dimensions</b>	65 x 20.3 x 51.6cm
<b>Other</b>	1080p FaceTime HD Camera, Bluetooth, Card Reader, WiFi



### APPLE MAC STUDIO M2 MAX 12 CORE DESKTOP COMPUTER

<b>Model</b>	Mac Studio
<b>CPU</b>	Apple Silicon M2 Max 12-Core
<b>RAM</b>	32GB RAM
<b>Graphics</b>	Apple Silicon 30 Core
<b>Storage</b>	512GB
<b>Screen Size</b>	Not Included – Available Upon Request
<b>O/S</b>	MacOS 15 (Sequoia)
<b>Ports</b>	1x Ethernet (RJ45), 1x HDMI, 1x Headphone/Mic Combo Jack (3.5mm), 2x USB-A, 4x USB-C / Thunderbolt
<b>Weight</b>	2.7kg
<b>Dimensions</b>	197 x 197 x 95mm
<b>Other</b>	Bluetooth, Card Reader, WiFi



### DELL PRECISION T7920 28 CORE PROFESSIONAL WORKSTATION

<b>Model</b>	Precision T7920
<b>CPU</b>	DUAL Intel Xeon Gold, 14-Core Processors
<b>RAM</b>	96GB DDR4 RAM
<b>Graphics</b>	8GB Dedicated – nVidia GeForce GTX1080
<b>Storage</b>	1TB, 512GB
<b>Screen Size</b>	Not Included – Available Upon Request
<b>O/S</b>	Windows 11 Enterprise
<b>Ports</b>	1x Ethernet (RJ45), 1x HDMI, 1x Headphone/Mic Combo Jack (3.5mm), 1x RS-232 Serial, 2x PS2, 4x USB3-A, 6x USB2-A
<b>Weight</b>	20.4kg
<b>Dimensions</b>	218 x 566 x 433mm
<b>Other</b>	1x PCI, 1x PCIe x16v3 wired x8 (half length), 1x PCIe x1v2, 1x PCIe x4v2, 2x PCIe x16v3





## DELL OPTIPLEX 7470 24 INCH ALL-IN-ONE TOUCH SCREEN DESKTOP

<b>Model</b>	Optiplex 7470
<b>CPU</b>	Intel Core i5 – 9th Generation
<b>RAM</b>	8GB DDR4 RAM
<b>Graphics</b>	Integrated Graphics
<b>Storage</b>	256GB
<b>Screen Size</b>	Integrated 23.8" Full HD (1920×1080) LCD with Capacitive Touch
<b>O/S</b>	Windows 11 Enterprise
<b>Ports</b>	1x DisplayPort, 1x HDMI, 1x Headphone/Mic Combo Jack (3.5mm), 6x USB-A
<b>Weight</b>	6.1kg
<b>Dimensions</b>	54 x 5.3 x 34.4cm
<b>Other</b>	Bluetooth, Built-in Mic, Card Reader, Webcam, WiFi



## LENOVO THINKCENTRE M910Q TINY CORE

<b>Model</b>	M910
<b>CPU</b>	Intel Core i5 – 6th Generation
<b>RAM</b>	16GB – DDR4 RAM
<b>Graphics</b>	Integrated Graphics
<b>Storage</b>	250GB
<b>Screen Size</b>	Not Included – Available Upon Request
<b>O/S</b>	Windows 11 Enterprise
<b>Ports</b>	1x 3.5mm audio (front), 1x 3.5mm audio (rear), 2x Display Port (rear), 2x USB 3.0 (front), 4x USB 3.0 (rear)
<b>Dimensions</b>	179 x 183 x 34.5mm
<b>Weight</b>	1.3kg
<b>Other</b>	WiFi 6

# TABLETS

TECHNOLOGY & AV RENTALS

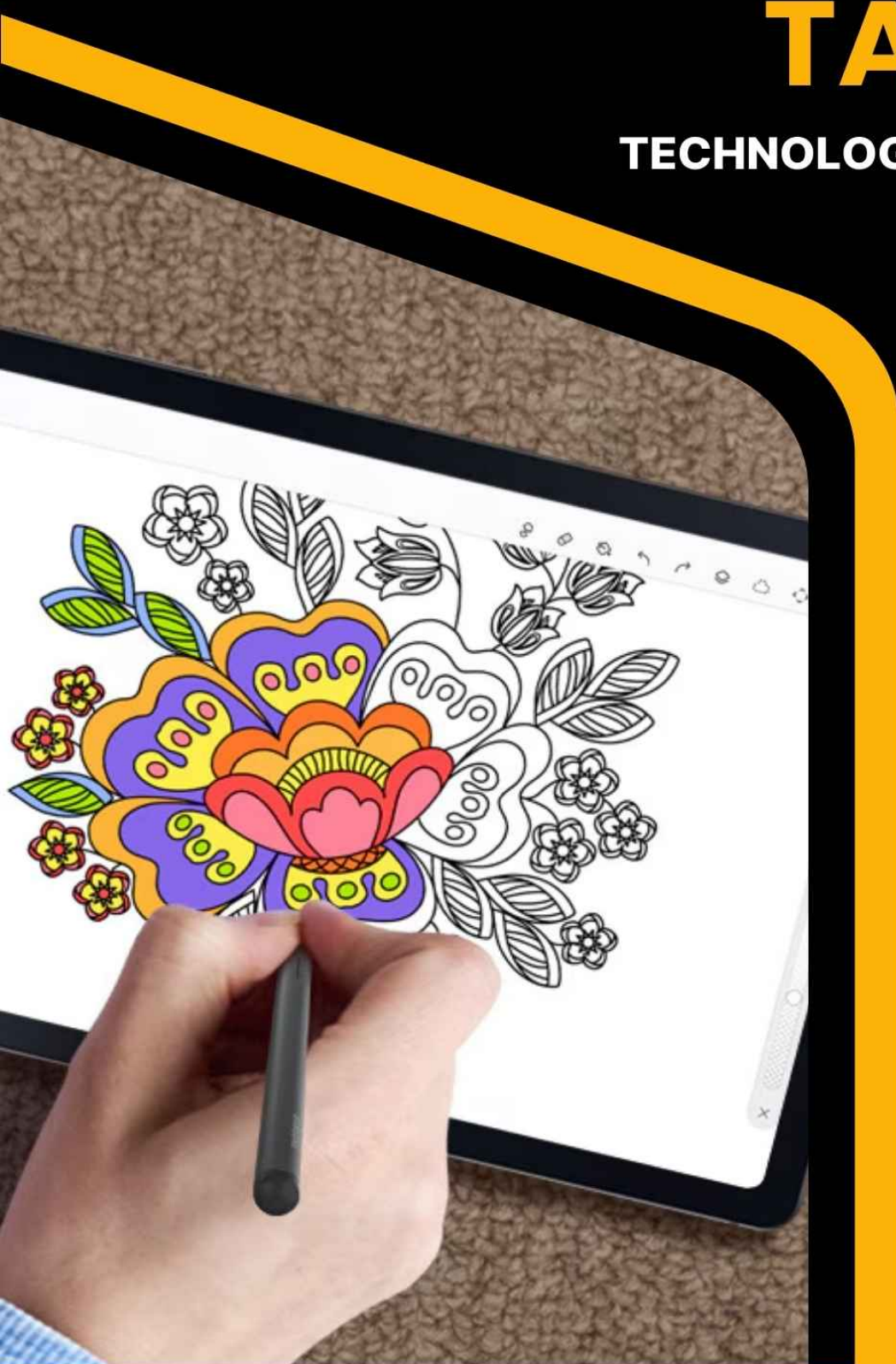

1300 655 551



[sales@hire-intelligence.com.au](mailto:sales@hire-intelligence.com.au)



### PC LOCS IQ 20, 20 BAY CHARGE AND SYNC CABINET FOR IPAD

**Model** PC Locs IQ 20 Cart  
**Features** Charge and Sync 20x iPad Devices Simultaneously  
**Options** Lockable Cabinet, Lightning or USB-C Charge Leads



### PC LOCS CARRIER 30, 30 BAY CHARGE AND SYNC CABINET FOR IPAD

**Model** PC Locs Carrier 30 Cart  
**Features** Charge and Sync 30x iPad Devices Simultaneously  
**Options** Lockable Cabinet, Lightning or USB-C Charge Leads



### WACOM CINTIQ 22HD CREATIVE PEN DISPLAY DRAWING TABLET

**Model** Wacom Cintiq 22HD Creative Pen Display  
**Screen Size** 21.5" (479x271mm)  
**Dimensions** 650 x 400 x 55mm  
**Stylus** Pressure sensitive, Battery Free Cordless  
**Stylus Features** 2048 Pressure Levels, 40 Degree Tilt, 3 Switches, Eraser  
**Stylus Resolution** 5080 LPI  
**Connectivity** 1x DVI-D, 1x USB2-A (DATA), 1x USB2-A (Peripherals)



### APPLE IPAD PRO, 3RD GEN 64GB (WIFI + CELLULAR)

**Model** iPad Pro (WiFi + Cellular)  
**Generation** 3rd Generation  
**Screen Size** 11" Retina Display (2388x1668) with Multi Touch  
**CPU** Apple A12X 64Bit with M12 Motion Coprocessor  
**Storage** 64GB  
**Connectivity** 4G, Bluetooth, WiFi  
**Camera** 12MP iSight Camera (Rear), FaceTime HD Camera (Front)  
**Features** ApplePay, Digital Compass, GPS, iBeacon, TouchID





### APPLE IPAD PRO, 4TH GEN 128GB (WIFI + CELLULAR)

**Model** iPad Pro (WiFi + Cellular)  
**Generation** 4th Generation  
**Screen Size** 12.9" Liquid Retina Display (2732×2048) with Multi Touch  
**CPU** Apple A12Z Bionic Chip  
**Storage** 128GB  
**Connectivity** 4G, Bluetooth, WiFi  
**Camera** 12MP Wide & 10MP Ultra-Wide 5 Lens Array with 2x Optical and 5x Digital Zoom, 7MP True Depth Camera with Retina Flash  
**Features** 3-Axis Gyro, Accelerometer, Ambient Light Sensor, Barometer, FaceID, Lidar Scanner



### APPLE IPAD PRO, 2ND GEN 64GB (WIFI + CELLULAR)

**Model** iPad Pro (WiFi + Cellular)  
**Generation** 2nd Generation  
**Screen Size** 12.9" Retina Display (2732×2048) with Multi Touch  
**CPU** Apple A10X 64bit with M10 Motion Coprocessor  
**Storage** 64GB  
**Connectivity** 4G, Bluetooth, WiFi  
**Camera** 12MP iSight Camera (Rear), FaceTime HD Camera (Front)



### APPLE IPAD, 6TH GEN 32GB (WIFI + CELLULAR)

**Model** iPad (WiFi + Cellular)  
**Generation** 6th Generation  
**Screen Size** 9.7" Retina Display (2048×1536) with Multi Touch  
**CPU** Apple A10 Fusion 64Bit and M10 Motion Coprocessor  
**Storage** 32GB  
**Connectivity** 4G, Bluetooth, WiFi  
**Camera** 8MP Wide Camera (Rear), FaceTime HD Camera (Front)



### APPLE IPAD, 7TH GEN 32GB (WIFI + CELLULAR)

**Model** iPad (WiFi + Cellular)  
**Generation** 7th Generation  
**Screen Size** 10.2" Retina Display (2160×1620) with Multi Touch  
**CPU** Apple A10 Fusion 64Bit and M10 Motion Coprocessor  
**Storage** 32GB  
**Connectivity** 4G, Bluetooth, WiFi  
**Camera** 8MP Wide Camera (Rear), FaceTime HD Camera (Front)



## APPLE IPAD, 8TH GEN 32GB (WIFI + CELLULAR)

<b>Model</b>	iPad (WiFi + Cellular)
<b>Generation</b>	8th Generation
<b>Screen Size</b>	10.2" Retina Display (2160×1620) with Multi Touch
<b>CPU</b>	Apple A12 Bionic Chip with Neural Engine
<b>Storage</b>	32GB
<b>Connectivity</b>	4G, Bluetooth, WiFi
<b>Camera</b>	8MP Wide Camera (Rear), FaceTime HD Camera (Front)



## MICROSOFT SURFACE PRO 9 PRO TABLET

<b>Model</b>	Surface Pro 9
<b>CPU</b>	Intel Core i5 – 12th Generation
<b>RAM</b>	16GB DDR4 RAM
<b>Graphics</b>	Integrated Graphics
<b>Storage</b>	256GB
<b>Screen Size</b>	13" (2880×1920) PixelSense IPS Display with 10 Point Multi-Touch, 500nits
<b>O/S</b>	Windows 11 Enterprise
<b>Ports</b>	1x 3.5mm, 2x USB-C
<b>Dimensions</b>	287 x 208 x 9.3mm
<b>Weight</b>	0.89kg
<b>Other</b>	Bluetooth, Built-in Mic, Includes Keyboard, Webcam, WiFi



## MICROSOFT SURFACE PRO 8 TABLET

<b>Model</b>	Surface Pro 8
<b>CPU</b>	Intel Core i5 – 11th Generation
<b>RAM</b>	8GB DDR4 RAM
<b>Graphics</b>	Integrated Graphics
<b>Storage</b>	512GB
<b>Screen Size</b>	13" (2880×1920) PixelSense IPS Display with 10 Point Multi-Touch, 500nits
<b>O/S</b>	Windows 11 Enterprise
<b>Ports</b>	1x 3.5mm, 2x USB-C
<b>Dimensions</b>	287 x 208 x 9.3mm
<b>Weight</b>	0.89kg
<b>Other</b>	Bluetooth, Built-in Mic, Includes Keyboard, Webcam, WiFi



## MICROSOFT SURFACE PRO 5 TABLET

<b>Model</b>	Surface Pro 5
<b>CPU</b>	Intel Core i5 – 7th Generation
<b>RAM</b>	8GB DDR4 RAM
<b>Graphics</b>	Integrated Graphics
<b>Storage</b>	256GB
<b>Screen Size</b>	12.3" (2736×1824) PixelSense Display with 10 Point Multi-Touch, 400nits
<b>O/S</b>	Windows 11 Enterprise
<b>Ports</b>	1x 3.5mm, 1x USB-A, 1x USB-C
<b>Dimensions</b>	292 x 201 x 8.5mm
<b>Weight</b>	0.79kg
<b>Other</b>	Bluetooth, Built-in Mic, Includes Keyboard, Webcam, WiFi



### MICROSOFT SURFACE PRO 7 TABLET

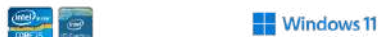

<b>Model</b>	Surface Pro 7
<b>CPU</b>	Intel Core i5 – 10th Generation
<b>RAM</b>	8GB DDR4 RAM
<b>Graphics</b>	Integrated Graphics
<b>Storage</b>	256GB
<b>Screen Size</b>	12.3" (2736×1824) PixelSense Display with 10 Point Multi-Touch, 400nits
<b>O/S</b>	Windows 11 Enterprise
<b>Ports</b>	1x 3.5mm, 1x USB-A, 1x USB-C
<b>Dimensions</b>	292 x 201 x 8.5mm
<b>Weight</b>	0.79kg
<b>Other</b>	Bluetooth, Built-in Mic, Includes Keyboard, Webcam, WiFi

### MICROSOFT SURFACE PRO 7+ TABLET WITH 4G CELLULAR



<b>Model</b>	Surface Pro 7+ (4G)
<b>CPU</b>	Intel Core i5 – 10th Generation
<b>RAM</b>	8GB DDR4 RAM
<b>Graphics</b>	Integrated Graphics
<b>Storage</b>	256GB
<b>Screen Size</b>	12.3" (2736×1824) PixelSense Display with 10 Point Multi-Touch, 400nits
<b>O/S</b>	Windows 11 Enterprise
<b>Ports</b>	1x 3.5mm, 1x USB-A, 1x USB-C
<b>Dimensions</b>	292 x 201 x 8.5mm
<b>Weight</b>	0.79kg
<b>Other</b>	4G Connectivity, Bluetooth, Built-in Mic, Includes Keyboard, Webcam, WiFi

### APPLE IPAD, 9TH GEN 64GB (WIFI + CELLULAR)



<b>Model</b>	iPad (WiFi + Cellular)
<b>Generation</b>	9th Generation
<b>Screen Size</b>	10.2" Retina Display (2160×1620) with Multi Touch
<b>CPU</b>	Apple A13 Bionic Chip with Neural Engine
<b>Storage</b>	64GB
<b>Connectivity</b>	4G, Bluetooth, WiFi
<b>Camera</b>	8MP Wide Camera (Rear), FaceTime HD Camera (Front)

### SAMSUNG GALAXY TAB S6 LITE (WIFI + 4G)



<b>Brand</b>	Samsung
<b>Model</b>	Galaxy Tab S6 Lite (WiFi + 4G)
<b>Screen Size</b>	10.4"
<b>Storage</b>	64GB
<b>Connectivity</b>	4G, Bluetooth, WiFi
<b>Camera</b>	Front Camera, Rear Camera
<b>Ports</b>	3.5mm Headphone Jack, USB

# MONITORS

## TECHNOLOGY & AV RENTALS





### APPLE 27" THUNDERBOLT DISPLAY MONITOR

**Model** 27" Thunderbolt Display  
**Screen Size** 27"  
**Max Resolution** 2560×1440  
**Refresh Rate** 60Hz  
**Inputs** Thunderbolt 3  
**Built In Speakers** Stereo Speakers with Subwoofer (2.1)  
**Features** 12MP iSight Camera, 1x Firewire 800, 1x Gigabit Ethernet, 1x MagSafe Charger, 2x USB2-A, 3-Way Beamforming Mic Array  
**Recommended Use** Business Use



### APPLE 27" STUDIO DISPLAY MONITOR

**Model** 27" Studio Display  
**Screen Size** 27"  
**Max Resolution** 5120×2880  
**Refresh Rate** 60Hz  
**Inputs** Thunderbolt 3  
**Built In Speakers** 6 Speaker with Subwoofer  
**Features** 12MP iSight Camera, 3-Way Beamforming Mic Array, 3x USB-C, Thunderbolt 3 Charging  
**Recommended Use** Business Use



### DELL ULTRASHARP U2713HM 27" LCD MONITOR

**Model** U2713HM  
**Screen Size** 27"  
**Max Resolution** 2560×1440  
**Refresh Rate** 60Hz  
**Inputs** 1x DisplayPort, 1x DVI-D, 1x HDMI, 1x VGA  
**Built In Speakers** N/A  
**Features** 100×100 VESA, Height Adjustable, Pivot, Tilt Adjustable, USB Hub – 4x USB-A  
**Recommended Use** Business Use



### BENQ GL2450HT 24" LCD MONITOR

**Model** GL2450HT  
**Screen Size** 24"  
**Max Resolution** 1920×1080 Full HD  
**Refresh Rate** 60Hz  
**Inputs** 1x DVI-D, 1x HDMI, 1x VGA  
**Built In Speakers** Stereo 2W Internal  
**Features** 100×100 VESA, Height Adjustable, Pivot, Swivel, Tilt Adjustable  
**Recommended Use** Business Use





### ASUS PB279Q 27" 4K UHD MONITOR

**Model** PB279Q  
**Screen Size** 27"  
**Max Resolution** 3840×2160  
**Refresh Rate** 60Hz  
**Inputs** 1x DisplayPort, 1x Mini-Display Port, 4x HDMI  
**Built In Speakers** Stereo 2W Internal  
**Features** 100×100 VESA, Height Adjustable, Pivot, Swivel, Tilt Adjustable  
**Recommended Use** Business Use



### PHILIPS BRILLIANCE 288P6LJEB 28" 4K MONITOR

**Model** 288P6LJEB  
**Screen Size** 28"  
**Max Resolution** 3840×2160  
**Refresh Rate** 60Hz  
**Inputs** 1x DisplayPort, 1x DVI-Dual Link, 1x VGA, 2x HDMI  
**Built In Speakers** Stereo 3W Internal  
**Features** 100×100 VESA, Height Adjustable, Pivot, Swivel, Tilt Adjustable, USB Hub – 4x USB-A  
**Recommended Use** Business Use



### PHILIPS 27MIN3200 27" 165HZ FULLHD GAMING MONITOR

**Model** 27M1N3200  
**Screen Size** 27"  
**Max Resolution** 1920×1080 Full HD  
**Refresh Rate** 165hz  
**Inputs** 1x DisplayPort, 2x HDMI  
**Built In Speakers** N/A  
**Features** 100×100 VESA, Height Adjustable, Pivot, Tilt Adjustable  
**Recommended Use** Business Use, Gaming Use



### PHILIPS 242E1GAEZ 24" 165HZ FULLHD GAMING MONITOR

**Model** 242E1GAEZ  
**Screen Size** 23.8"  
**Max Resolution** 1920×1080 Full HD  
**Refresh Rate** 165hz  
**Inputs** 1x DisplayPort, 1x HDMI  
**Built In Speakers** Stereo 3W Internal  
**Features** 100×100 VESA, Height Adjustable, Tilt Adjustable  
**Recommended Use** Business Use, Gaming Use



## PHILIPS 328P6VJEB 32" 4K MONITOR

<b>Model</b>	328P6VJEB
<b>Screen Size</b>	32"
<b>Max Resolution</b>	3840×2160
<b>Refresh Rate</b>	60Hz
<b>Inputs</b>	1x DisplayPort, 1x DVI-Dual Link, 1x HDMI, 1x VGA
<b>Built In Speakers</b>	Stereo 3W Internal
<b>Features</b>	100×100 VESA, Height Adjustable, Pivot, Tilt Adjustable, USB Hub – 4x USB-A
<b>Recommended Use</b>	Business Use



## PHILIPS 32E1N5800L/75 32" 4K MONITOR

<b>Model</b>	32E1N5800L/75
<b>Screen Size</b>	31.5"
<b>Max Resolution</b>	3840×2160
<b>Refresh Rate</b>	60Hz
<b>Inputs</b>	1x DisplayPort, 2x HDMI
<b>Built In Speakers</b>	N/A
<b>Features</b>	100×100 VESA, Height Adjustable, Pivot, Tilt Adjustable
<b>Recommended Use</b>	Business Use



## PHILIPS BRILLIANCE 326PIH/75 32" QHD MONITOR

<b>Model</b>	Brilliance 326P1H/75
<b>Screen Size</b>	31.5"
<b>Max Resolution</b>	2560×1440
<b>Refresh Rate</b>	75Hz
<b>Inputs</b>	1x DisplayPort, 1x USB-C, 2x HDMI
<b>Built In Speakers</b>	Stereo 2x 5W Internal
<b>Features</b>	100×100 VESA, 1x DisplayPort Output, 4x USB-C Ports, 90w USB-C Charging Port, Gigabit Ethernet, Integrated FullHD Webcam, Tilt Adjustable
<b>Recommended Use</b>	Business Use



## PHILIPS 32E1N3600LA/75 32" QHD USB-C MONITOR

<b>Model</b>	32E1N3600LA/75
<b>Screen Size</b>	31.5"
<b>Max Resolution</b>	2560×1440
<b>Refresh Rate</b>	75Hz
<b>Inputs</b>	1x DisplayPort, 1x USB-C, 2x HDMI
<b>Built In Speakers</b>	Stereo 2x 5W Internal
<b>Features</b>	100×100 VESA, 4x USB-A Ports, Tilt Adjustable
<b>Recommended Use</b>	Business Use



1440p QHD

## EIZO FLEXSCAN EV2750-BLACK ENTERPRISE LCD MONITOR

<b>Model</b>	FlexScan EV2750
<b>Screen Size</b>	27"
<b>Max Resolution</b>	2560×1440
<b>Refresh Rate</b>	60Hz
<b>Inputs</b>	1x DisplayPort, 1x DVI-D, 1x HDMI, 1x VGA
<b>Built In Speakers</b>	Stereo 1W Internal
<b>Features</b>	100×100 VESA, Height Adjustable, Picture by Picture, Pivot, Tilt Adjustable
<b>Recommended Use</b>	Business Use, Medical Use



1440p QHD 100Hz REFRESH RATE

## SAMSUNG VIEWFINITY S60UD 32" QHD USB-C MONITOR

<b>Model</b>	ViewFinity S60UD
<b>Screen Size</b>	31.5"
<b>Max Resolution</b>	2560×1440
<b>Refresh Rate</b>	100hz
<b>Inputs</b>	Display Port, HDMI, USB-C
<b>Built In Speakers</b>	N/A
<b>Features</b>	100×100 VESA, 90w USB-C Charging Port, Gigabit Ethernet, Height Adjustable, Integrated KVM Switch, Pivot, Tilt Adjustable, USB Hub - 4x USB-A
<b>Recommended Use</b>	Business Use, Gaming Use

# SERVERS & NETWORKING

TECHNOLOGY & AV RENTALS



1300 655 551



[sales@hire-intelligence.com.au](mailto:sales@hire-intelligence.com.au)

## NETGEAR NIGHTHAWK M1 4G MODEM/ROUTER



## HT-ITALIA SINGLE AND THREE PHASE POWER QUALITY ANALYSER

**Device Type** Power Quality Analyser  
**Brand** HT Instruments  
**Model** VEGA74



## NETGEAR S3300-28X - PROSAFE 24-PORT GIGABIT SWITCH

**Device Type** Network Switch  
**Brand** Netgear  
**Model** S3300-28X  
**Rack Size** 1RU  
**Managed or Unmanaged** Managed  
**Number of Network Ports** 24x RJ45 @ 10/100/1000, 2x RJ45 @ 100/1000/10GB, 2x SFP+ @ 1000/10GB  
**Network Speed** Up to 100/1000/10GB



# COMPUTER ACCESSORIES

TECHNOLOGY & AV RENTALS



## NETGEAR NIGHTHAWK M1 4G MODEM/ROUTER



## RF REMOTE PRESENTER WITH LASER POINTER



**Model** RF Remote Presenter with Laser Pointer  
**Features** Optional Presentation Counter, Red or Green Laser Available, Slide Advance/Reverse Buttons

## LOGITECH K400R WIRELESS TOUCHPAD KEYBOARD



**Device Type** Wireless Keyboard/Mouse  
**Brand** Logitech  
**Compatibility** Android 7 or later, ChromeOS, Windows 10, 11 or later  
**Ports** N/A  
**Cable Length** N/A  
**Power Required** 2x AA Batteries  
**Charging Method** N/A  
**Recommended Use** Business Use, Home Use



# MOBILE PHONES

TECHNOLOGY & AV RENTALS



1300 655 551



[sales@hire-intelligence.com.au](mailto:sales@hire-intelligence.com.au)



### INFINITE PERIPHERALS LINEA PRO 7 BARCODE AND RFID SCANNER SLED FOR IPHONE 6, 6S, 7 & 8

**Model** Linea Pro 7  
**Features** 1D Barcode Scanner, 2100mAh Battery, 2D Barcode Scanner, Magnetic Swipe Reader (MSR), RFID, Rugged Case  
**Weight** 148 gms



### SAMSUNG GALAXY S10

**Model** Galaxy S10  
**CPU** Qualcomm SM8150 Snapdragon 865 Octa Core  
**Storage** 128GB  
**Screen Size** 6.1" (1440x3040) Rounded Edge Display with Multi Touch  
**Front Camera** 10MP Camera with 4K Video Recording  
**Rear Camera** 16MP UltraWide + 12MP Wide + 12MP Telephoto Lens with 4K Video Recording  
**Features** Accelerometer, Barometer, Fingerprint, Geomagnetic, Hall, HR, NFC, Proximity and RGB Light Sensors, USB-C  
**Unlock Status** Unlocked for all Telco's  
**Colours Stocked** Black, White



### SAMSUNG GALAXY S20 ULTRA

**Model** Galaxy S20 Ultra  
**CPU** Qualcomm SM8550-AC Snapdragon 8 Gen2 Octa Core  
**Storage** 128GB  
**Screen Size** 6.9" AMOLED (1440x3200) Rounded Edge with Multi Touch  
**Front Camera** 40MP Camera wit 4K Video Recording  
**Rear Camera** 108MP Wide-Angle Sensor + 48MP Telephoto Lens + 12MP Ultra-Wide Lens with 8K Video Recording  
**Features** 3-Axis Gyro, Accelerometer, Barometer, Fingerprint, Geomagnetic, Hall, HR, NFC, Proximity and RGB Light Sensors, USB-C  
**Unlock Status** Unlocked for all Telco's  
**Colours Stocked** Grey



### SAMSUNG GALAXY S20+

**Model** Galaxy S20+  
**CPU** Qualcomm SM8150 Snapdragon 865 Octa Core  
**Storage** 256GB  
**Screen Size** 6.2" AMOLED (1440-3200) Display with Multi Touch  
**Front Camera** 10MP Camera with 4K Video Recording  
**Rear Camera** 64MP Main Sensor + 12MP Ultra-Wide Lens + 12MP Telephoto Lens  
**Features** 3-Axis Gyro, Accelerometer, Barometer, Fingerprint, Geomagnetic, Hall, HR, NFC, Proximity and RGB Light Sensors, USB-C  
**Unlock Status** Unlocked for all Telco's  
**Colours Stocked** Black, Blue, Grey





### SAMSUNG GALAXY S23

**Model** Galaxy S23  
**CPU** Qualcomm SM8550-AC Snapdragon 8 Gen2 Octa Core  
**Storage** 128GB  
**Screen Size** 6.1" AMOLED (1080×2340) Rounded Edge Display with Multi Touch  
**Front Camera** 12MP Camera with 4K Video Recording  
**Rear Camera** 50MP Main Sensor + 12MP Ultra-Wide Lens + 10MP Telephoto Lens  
**Features** 3-Axis Gyro, Accelerometer, Barometer, Fingerprint, Geomagnetic, Hall, HR, NFC, Proximity and RGB Light Sensors, USB-C  
**Unlock Status** Unlocked for all Telco's  
**Colours Stocked** Green, White



### APPLE IPHONE 8

**Model** iPhone 8  
**CPU** Apple A11 Bionic Chip 6-Core  
**Storage** 64GB  
**Screen Size** 4.7" Display (1334×750) with Multi Touch  
**Front Camera** 7MP FaceTime Camera with 720p Video Recording  
**Rear Camera** 12MP iSight Camera with 4K Video Recording  
**Features** ApplePay, Digital Compass, Facial ID, GPS, NFC, TouchID  
**Unlock Status** Unlocked for all Telco's  
**Colours Stocked** Gold, Silver, Space Grey



### APPLE IPHONE X

**Model** iPhone X (iPhone 10)  
**CPU** Apple A11 Bionic Chip 6-Core  
**Storage** 64GB  
**Screen Size** 5.8" Super Retina AMOLED (2436×11265) with Multi Touch  
**Front Camera** 7MP TrueDepth Camera with 1080P Video Recording  
**Rear Camera** Dual 12MP Ultra Wide and Wide Camera with 4K Video Recording  
**Features** Digital Compass, Facial ID, GPS  
**Unlock Status** Unlocked for all Telco's  
**Colours Stocked** Silver, Space Grey



### APPLE IPHONE 13

**Model** iPhone 13  
**CPU** Apple A15 Bionic Chip and 16-Core Neural Engine  
**Storage** 128GB  
**Screen Size** 6.1" Super Retina XDR OLED (2532×1170) with Multi Touch  
**Front Camera** 12MP TrueDepth Camera with 4K Video Recording  
**Rear Camera** Dual 12MP Ultra Wide and Wide Camera with 4K Video Recording  
**Features** ApplePay, Digital Compass, Facial ID, GPS, IP68 Rating, NFC  
**Unlock Status** Unlocked for all Telco's  
**Colours Stocked** Black, Blue, Red



## APPLE IPHONE 12 PRO MAX

<b>Model</b>	iPhone 12
<b>CPU</b>	Apple A14 Bionic Chip and 16-Core Neural Engine
<b>Storage</b>	256GB, 64GB
<b>Screen Size</b>	6.1" Super Retina XDR OLED (2532×1170) with Multi Touch
<b>Front Camera</b>	12MP TrueDepth Camera with 4K Video Recording
<b>Rear Camera</b>	Dual 12MP Ultra Wide and Wide Camera with 4K Video Recording
<b>Features</b>	ApplePay, Digital Compass, Facial ID, GPS, IP68 Rating, NFC
<b>Unlock Status</b>	Unlocked for all Telco's
<b>Colours Stocked</b>	Black, Blue, Green, Red, White



## APPLE IPHONE 12

<b>Model</b>	iPhone Pro 12 Max
<b>CPU</b>	Apple A14 Bionic Chip and 16-Core Neural Engine
<b>Storage</b>	512GB
<b>Screen Size</b>	6.7" Super Retina XDR OLED (2778×1284) with Multi Touch
<b>Front Camera</b>	12MP TrueDepth Camera with 4K Video Recording
<b>Rear Camera</b>	Triple 12MP Ultra Wide + Wide + Telephoto Camera with 4K Video Recording
<b>Features</b>	ApplePay, Digital Compass, Facial ID, GPS, IP68 Rating, NFC
<b>Unlock Status</b>	Unlocked for all Telco's
<b>Colours Stocked</b>	Gold



## APPLE IPHONE 11 PRO

<b>Model</b>	iPhone 11 Pro
<b>CPU</b>	Apple A13 Bionic Chip with Neural Engine
<b>Storage</b>	64GB
<b>Screen Size</b>	5.8" Super Retina AMOLED (2436×1125) with Multi Touch
<b>Front Camera</b>	12MP TrueDepth Camera with 4K Video Recording
<b>Rear Camera</b>	Triple 12MP Ultra Wide, Wide and Telephoto Camera with 4K Video Recording
<b>Features</b>	ApplePay, Digital Compass, Facial ID, GPS, IP68 Rating, NFC
<b>Unlock Status</b>	Unlocked for all Telco's
<b>Colours Stocked</b>	Gold, Green



## APPLE IPHONE 11

<b>Model</b>	iPhone 11
<b>Storage</b>	64GB
<b>Screen Size</b>	5.8" Super Retina AMOLED (2436×1125) with Multi Touch
<b>Front Camera</b>	12MP TrueDepth Camera with 4K Video Recording
<b>Rear Camera</b>	Dual 12MP Ultra Wide and Wide Camera with 4K Video Recording
<b>Features</b>	ApplePay, Digital Compass, Facial ID, GPS, IP68 Rating, NFC
<b>Unlock Status</b>	Unlocked for all Telco's
<b>Colours Stocked</b>	Black, Lavender



### SAMSUNG GALAXY S23+

**Model** Galaxy S23+  
**CPU** Qualcomm SM8550-AC Snapdragon 8 Gen2 Octa Core  
**Storage** 256GB  
**Screen Size** 6.6" AMOLED (1080×2340) Rounded Edge Display with Multi Touch  
**Front Camera** 12MP Camera with 4K Video Recording  
**Rear Camera** 50MP Main Sensor + 12MP Ultra-Wide Lens + 10MP Telephoto Lens  
**Features** 3-Axis Gyro, Accelerometer, Barometer, Fingerprint, Geomagnetic, Hall, HR, NFC, Proximity and RGB Light Sensors, USB-C  
**Unlock Status** Unlocked for all Telco's  
**Colours Stocked** White



### APPLE IPHONE 14 PRO

**Model** iPhone 14 Pro  
**CPU** A16 Bionic 6-Core Chip and 16-Core Neural Engine  
**Storage** 128GB, 512GB  
**Screen Size** 6.1" Super Retina OLED (2532×1170) with Multi Touch  
**Front Camera** 12MP TrueDepth Camera with 4K Video Recording  
**Rear Camera** 48MP Main, Dual 12MP Ultra Wide and Telephoto Camera with 4K Video Recording  
**Features** ApplePay, Digital Compass, Facial ID, GPS, IP68 Rating, NFC  
**Unlock Status** Unlocked for all Telco's  
**Colours Stocked** Black, Gold, Silver



# VIDEO CONFERENCE & PHONES

TECHNOLOGY & AV RENTALS



1300 655 551



[sales@hire-intelligence.com.au](mailto:sales@hire-intelligence.com.au)

## LOGITECH P710E USB AND BLUETOOTH CONFERENCE PHONE



## POLYCOM SOUNDSTATION (ANALOG PHONE)



## LOGITECH RALLY PTZ 4K USB CAMERA



4K  
ULTRAHD

<b>Brand</b>	Logitech
<b>Max Resolution</b>	1080P (Full HD) 60FPS Recording + Streaming, 4K 30FPS Recording + Streaming
<b>Sensor Size</b>	13MP Sensor
<b>Camera Capability</b>	15x Digital Zoom, Auto Focus, Photo, PTZ, Remote Control, Tripod Mount, Video
<b>Storage</b>	N/A
<b>Connectivity</b>	USB

## LOGITECH RALLY 4K VIDEO CONFERENCE SYSTEM



4K  
ULTRAHD

<b>Device Type</b>	Video Conference System, Webcam
<b>Brand</b>	Logitech
<b>Model</b>	Rally 4K (960-001226)
<b>Max Resolution</b>	4K (3840 x 2160)
<b>Field of View</b>	90°
<b>Microphone Range</b>	7m (23ft) Diameter
<b>Connectivity</b>	USB
<b>Recommended Coverage</b>	Small-Medium Board Rooms, Small-Medium Meeting Rooms

# GRAPHICS CARDS

TECHNOLOGY & AV RENTALS





## NVIDIA QUADRO RTX 4000 8GB PROFESSIONAL GRAPHICS CARD

<b>Model</b>	Nvidia Quadro RTX 4000 8GB Professional Graphics Card
<b>VRAM</b>	8GB GDDR6
<b>Interface</b>	1x USB-C, 3x DisplayPort 1.4
<b>Connectivity</b>	1x USB-C, 3x DisplayPort 1.4
<b>Power</b>	160W Max. 1 x 8Pin PCIe Power Connector
<b>Requirements</b>	
<b>GPU Cores</b>	2304 CUDA, 288 Tensor, 36 RT
<b>Graphics API's</b>	Shader Model 5.1, OpenGL 4.63, DirectX 12.04, Vulkan 1.13
<b>Compute API's</b>	CUDA, DirectCompute, OpenCL



## NVIDIA QUADRO P2200 5GB PROFESSIONAL GRAPHICS CARD

<b>Model</b>	Nvidia Quadro P2200 5GB Professional Graphics Card
<b>VRAM</b>	5GB GDDR5
<b>Interface</b>	PCIe3 x16 Full Height, Single Slot
<b>Connectivity</b>	4x DisplayPort 1.4
<b>Power</b>	75W Max
<b>Requirements</b>	
<b>GPU Cores</b>	1280 CUDA
<b>Graphics API's</b>	Shader Model 5.1, OpenGL 4.63, DirectX 12.04, Vulkan 1.13
<b>Compute API's</b>	CUDA, DirectCompute, OpenCL



## NVIDIA RTX A2000 6GB PROFESSIONAL GRAPHICS CARD

<b>Model</b>	Nvidia RTX A2000 6GB Professional Graphics Card
<b>VRAM</b>	6GB GDDR6
<b>Interface</b>	PCIe4 x16 Half Length, Half Height, Dual Slot
<b>Connectivity</b>	4x DisplayPort 1.4a
<b>Power</b>	70W Max
<b>Requirements</b>	
<b>GPU Cores</b>	3328 CUDA, 104 Tensor G3, 26 RT G2
<b>Graphics API's</b>	DirectX 12.07 , Shader Model 5.17, OpenGL 4.68, Vulkan 1.2
<b>Compute API's</b>	CUDA, DirectCompute, OpenCL



## NVIDIA RTX A5000 24GB PROFESSIONAL GRAPHICS CARD

<b>Model</b>	Nvidia RTX A5000 24GB Professional Graphics Card
<b>VRAM</b>	24GB GDDR6
<b>Interface</b>	PCIe4 x16 full length, Full Height, Dual Slot
<b>Connectivity</b>	4x DisplayPort 1.4a
<b>Power</b>	230W Max. 1 x 8Pin PCIe Power Connector
<b>Requirements</b>	
<b>GPU Cores</b>	8192 CUDA, 256 Tensor G3, 64 RT G2
<b>Graphics API's</b>	DirectX 12 Ultimate , Shader Model 6.6, OpenGL 4.68, Vulkan 1.3
<b>Compute API's</b>	CUDA 11.6, DirectCompute, OpenCL 3.0

## NVIDIA GEFORCE RTX 3080 VISION 10GB GAMING GRAPHICS CARD



<b>Model</b>	Nvidia GeForce RTX 3080 Vision 10GB Gaming Graphics Card
<b>VRAM</b>	10GB GDDR6X
<b>Interface</b>	PCIe4 x16 Full Height, Full Length, Triple Slot
<b>Connectivity</b>	1x HDMI 2.0b, 3x Display Port 1.4
<b>Power Requirements</b>	320W Max, 2 x 8Pin Power Connectors
<b>GPU Cores</b>	8704 CUDA, 272 Tensor, 68 RT
<b>Graphics API's</b>	OpenGL 4.6, DirectX 12.2 Ultimate, Vulkan 1.3
<b>Compute API's</b>	CUDA 8.6, DirectCompute, OpenCL 3.0

## NVIDIA GEFORCE RTX 3090 24GB GAMING GRAPHICS CARD



<b>Model</b>	Nvidia GeForce RTX 3090 24GB Gaming Graphics Card
<b>VRAM</b>	24GB GDDR6X
<b>Interface</b>	PCIe4 x16 Full Height, Full Length, Triple Slot
<b>Connectivity</b>	1x HDMI 2.0b, 3x Display Port 1.4
<b>Power Requirements</b>	350W Max, 1 x 12Pin Power Connector
<b>GPU Cores</b>	10496 CUDA, 328 Tensor, 82 RT
<b>Graphics API's</b>	OpenGL 4.6, DirectX 12.2 Ultimate, Vulkan 1.3
<b>Compute API's</b>	CUDA 8.6, DirectCompute, OpenCL 3.0

## NVIDIA GEFORCE RTX 4060 8GB GAMING GRAPHICS CARD



<b>Model</b>	Nvidia GeForce RTX 4060 8GB Gaming Graphics Card
<b>VRAM</b>	8GB GDDR6
<b>Interface</b>	PCIe4 x8 Full Height, Half Length (202mm), Dual Slot
<b>Connectivity</b>	1x HDMI 2.0b, 3x Display Port 1.4
<b>Power Requirements</b>	115W Max, 1 x 8Pin Power Connector
<b>GPU Cores</b>	3072 CUDA, 96 Tensor, 24 RT
<b>Graphics API's</b>	OpenGL 4.6, DirectX 12.2 Ultimate, Vulkan 1.3
<b>Compute API's</b>	CUDA 8.9, DirectCompute, OpenCL 3.0

## NVIDIA GEFORCE RTX 4080 SUPER 16GB GAMING GRAPHICS CARD



<b>Model</b>	Nvidia GeForce RTX 4080 Super 16GB Gaming Graphics Card
<b>VRAM</b>	16GB GDDR6X
<b>Interface</b>	PCIe4 x16 Full Height, Full Length, Triple Slot
<b>Connectivity</b>	2x HDMI 2.0b, 3x Display Port 1.4
<b>Power Requirements</b>	320W Max, 1 x 16Pin Power Connector
<b>GPU Cores</b>	10240 CUDA, 320 Tensor, 80 RT
<b>Graphics API's</b>	OpenGL 4.6, DirectX 12.2 Ultimate, Vulkan 1.3
<b>Compute API's</b>	CUDA 8.9, DirectCompute, OpenCL 3.0

## NVIDIA GEFORCE RTX 4090 24GB GAMING GRAPHICS CARD



<b>Model</b>	Nvidia GeForce RTX 4090 24GB Gaming Graphics Card
<b>VRAM</b>	24GB GDDR6X
<b>Interface</b>	PCIe4 x16 Full Height, Full Length, Quad Slot
<b>Connectivity</b>	2x HDMI 2.0b, 3x Display Port 1.4
<b>Power Requirements</b>	450W Max, 1 x 16Pin Power Connector
<b>GPU Cores</b>	16384 CUDA, 512 Tensor, 128 RT
<b>Graphics API's</b>	OpenGL 4.6, DirectX 12.2 Ultimate, Vulkan 1.3
<b>Compute API's</b>	CUDA 8.9, DirectCompute, OpenCL 3.0

## NVIDIA GEFORCE RTX 5080 16GB GAMING GRAPHICS CARD



<b>Model</b>	Nvidia GeForce RTX 5080 16GB Gaming Graphics Card
<b>VRAM</b>	16GB DDR7
<b>Interface</b>	PCIe5 x16 Full Height, Full Length, Triple Slot
<b>Connectivity</b>	1x HDMI 2.1b, 3x DisplayPort 2.1b
<b>Power Requirements</b>	360W Max, 1 x 16Pin Power Connector
<b>GPU Cores</b>	10725 CUDA, 336 Tensor, 84 RT
<b>Graphics API's</b>	OpenGL 4.6, DirectX 12.2 Ultimate, Vulkan 1.4
<b>Compute API's</b>	CUDA 12, DirectCompute, OpenCL 3.0

# IMACS

TECHNOLOGY & AV RENTALS



1300 655 551



[sales@hire-intelligence.com.au](mailto:sales@hire-intelligence.com.au)



## APPLE IMAC 27 INCH I5 WITH RETINA 5K DISPLAY

<b>Model</b>	iMac
<b>CPU</b>	Intel Core i5
<b>RAM</b>	8GB DDR3 RAM
<b>Graphics</b>	2GB Dedicated – AMD Radeon R9 M380
<b>Storage</b>	1TB
<b>Screen Size</b>	Integrated 27" Retina 5K Display (5120×2880)
<b>O/S</b>	MacOS 15 (Sequoia)
<b>Ports</b>	1x Ethernet (RJ45), 1x Headphone/Mic Combo Jack (3.5mm), 2x USB-C / Thunderbolt, 4x USB-A
<b>Weight</b>	9.4kg
<b>Dimensions</b>	65 x 20.3 x 51.6cm
<b>Other</b>	1080p FaceTime HD Camera, Bluetooth, Card Reader, WiFi



## HIGH PERFORMANCE APPLE IMAC 27 INCH 5K I7 DESKTOP

<b>Model</b>	iMac
<b>CPU</b>	Intel Core i7
<b>RAM</b>	32GB DDR3 RAM
<b>Graphics</b>	2GB Dedicated – AMD Radeon R9 M395
<b>Storage</b>	512GB
<b>Screen Size</b>	Integrated 27" Retina 5K Display (5120×2880)
<b>O/S</b>	MacOS 15 (Sequoia)
<b>Ports</b>	1x Ethernet (RJ45), 1x Headphone/Mic Combo Jack (3.5mm), 2x USB-C / Thunderbolt, 4x USB-A
<b>Weight</b>	9.4kg
<b>Dimensions</b>	65 x 20.3 x 51.6cm
<b>Other</b>	1080p FaceTime HD Camera, Bluetooth, Card Reader, WiFi



## APPLE IMAC PRO 27" 14 CORE XEON WORKSTATION

<b>Model</b>	iMac Pro
<b>CPU</b>	Intel Xeon 14-Core
<b>RAM</b>	64GB DDR4 RAM
<b>Graphics</b>	8GB Dedicated – AMD Radeon Pro Vega 56
<b>Storage</b>	1TB
<b>Screen Size</b>	Integrated 27" Retina 5K Display (5120×2880)
<b>O/S</b>	MacOS 15 (Sequoia)
<b>Ports</b>	1x Ethernet (RJ45), 1x Headphone/Mic Combo Jack (3.5mm), 4x USB-A, 4x USB-C / Thunderbolt
<b>Weight</b>	9.7kg
<b>Dimensions</b>	65 x 20.3 x 51.6cm
<b>Other</b>	1080p FaceTime HD Camera, Bluetooth, Card Reader, WiFi



## APPLE MAC STUDIO M2 MAX 12 CORE DESKTOP COMPUTER

<b>Model</b>	Mac Studio
<b>CPU</b>	Apple Silicon M2 Max 12-Core
<b>RAM</b>	32GB RAM
<b>Graphics</b>	Apple Silicon 30 Core
<b>Storage</b>	512GB
<b>Screen Size</b>	Not Included – Available Upon Request
<b>O/S</b>	MacOS 15 (Sequoia)
<b>Ports</b>	1x Ethernet (RJ45), 1x HDMI, 1x Headphone/Mic Combo Jack (3.5mm), 2x USB-A, 4x USB-C / Thunderbolt
<b>Weight</b>	2.7kg
<b>Dimensions</b>	197 x 197 x 95mm
<b>Other</b>	Bluetooth, Card Reader, WiFi

# MACBOOK PROS

TECHNOLOGY & AV RENTALS



1300 655 551



[sales@hire-intelligence.com.au](mailto:sales@hire-intelligence.com.au)



### APPLE MACBOOK PRO 13" NOTEBOOK WITH RETINA DISPLAY

<b>Model</b>	MV962LL/A
<b>CPU</b>	Intel Core i5 – 8th Generation
<b>RAM</b>	8GB DDR3 RAM
<b>Graphics</b>	Integrated Graphics
<b>Storage</b>	128GB
<b>Screen Size</b>	13" Retina Display (2880×1800) IPS 500nits
<b>O/S</b>	MacOS 15 (Sequoia)
<b>Ports</b>	1x HDMI, 1x Headphone / Mic Combo Jack (3.5mm), 2x USB-A, 2x USB-C / Thunderbolt
<b>Dimensions</b>	304 x 212 x 15mm
<b>Weight</b>	1.4kg
<b>Other</b>	720p FaceTime HD Camera, Backlit Keyboard, Bluetooth, Touch Bar, WiFi



### APPLE MACBOOK PRO 13" WITH RETINA DISPLAY & TOUCH BAR

<b>Model</b>	MV962LL/A
<b>CPU</b>	Intel Core i5 – 8th Generation
<b>RAM</b>	8GB DDR3 RAM
<b>Graphics</b>	Integrated Graphics
<b>Storage</b>	128GB
<b>Screen Size</b>	13.3" Retina Display (2560×1600) IPS 500nits
<b>O/S</b>	MacOS 15 (Sequoia)
<b>Ports</b>	1x Headphone / Mic Combo Jack (3.5mm), 2x USB-C / Thunderbolt
<b>Dimensions</b>	304 x 212 x 15mm
<b>Weight</b>	1.4kg
<b>Other</b>	720p FaceTime HD Camera, Backlit Keyboard, Bluetooth, Touch Bar, WiFi



### APPLE MACBOOK PRO 15" WITH RETINA DISPLAY

<b>Model</b>	MLH32LL/A
<b>CPU</b>	Intel Core i7 – 6th Generation
<b>RAM</b>	16GB
<b>Graphics</b>	2GB Dedicated – AMD Radeon RX550
<b>Storage</b>	256GB
<b>Screen Size</b>	15.4" Retina Display (2880×1800) LED Backlit, 500nits
<b>O/S</b>	MacOS 12 (Monterey)
<b>Ports</b>	1x Headphone / Mic Combo Jack (3.5mm), 4x USB-C / Thunderbolt
<b>Dimensions</b>	349 x 241 x 15mm
<b>Weight</b>	1.83kg
<b>Other</b>	720p FaceTime HD Camera, Backlit Keyboard, Bluetooth, Touch Bar, WiFi



### APPLE MACBOOK AIR M3 13" WITH RETINA DISPLAY

<b>Model</b>	MYDA2LL/A
<b>CPU</b>	M3 Chip (8-core CPU, 10-core GPU)
<b>RAM</b>	16GB
<b>Graphics</b>	M3 Chip (8-core CPU, 10-core GPU)
<b>Storage</b>	256GB
<b>Screen Size</b>	13.6" Retina Display (22560×1664) LED Backlit, 500nits
<b>O/S</b>	MacOS 14 (Sonoma)
<b>Ports</b>	1x Headphone / Mic Combo Jack (3.5mm), 2x Thunderbolt / USB4
<b>Dimensions</b>	304 x 212 x 16mm
<b>Weight</b>	1.24kg
<b>Other</b>	1080p FaceTime HD Camera, Backlit Keyboard, Bluetooth, WiFi



## APPLE MACBOOK PRO M1 13" WITH RETINA DISPLAY

<b>Model</b>	MYDA2LL/A
<b>CPU</b>	M1 Chip (8-core CPU, 8-core GPU)
<b>RAM</b>	16GB
<b>Graphics</b>	M1 Chip (8-core CPU, 8-core GPU)
<b>Storage</b>	512GB
<b>Screen Size</b>	13.3" Retina Display (2560×1600) IPS 500nits
<b>O/S</b>	MacOS 15 (Sequoia)
<b>Ports</b>	2x Thunderbolt / USB4
<b>Dimensions</b>	304 x 212 x 16mm
<b>Weight</b>	1.4kg
<b>Other</b>	720p FaceTime HD Camera, Backlit Keyboard, Bluetooth 5.0, Touch Bar, WiFi 6

# IPADS

## TECHNOLOGY & AV RENTALS





### APPLE IPAD PRO, 3RD GEN 64GB (WIFI + CELLULAR)

**Model** iPad Pro (WiFi + Cellular)  
**Generation** 3rd Generation  
**Screen Size** 11" Retina Display (2388×1668) with Multi Touch  
**CPU** Apple A12X 64Bit with M12 Motion Coprocessor  
**Storage** 64GB  
**Connectivity** 4G, Bluetooth, WiFi  
**Camera** 12MP iSight Camera (Rear), FaceTime HD Camera (Front)  
**Features** ApplePay, Digital Compass, GPS, iBeacon, TouchID



### APPLE IPAD PRO, 4TH GEN 128GB (WIFI + CELLULAR)

**Model** iPad Pro (WiFi + Cellular)  
**Generation** 4th Generation  
**Screen Size** 12.9" Liquid Retina Display (2732×2048) with Multi Touch  
**CPU** Apple A12Z Bionic Chip  
**Storage** 128GB  
**Connectivity** 4G, Bluetooth, WiFi  
**Camera** 12MP Wide & 10MP Ultra-Wide 5 Lens Array with 2x Optical and 5x Digital Zoom, 7MP True Depth Camera with Retina Flash  
**Features** 3-Axis Gyro, Accelerometer, Ambient Light Sensor, Barometer, FaceID, Lidar Scanner



### APPLE IPAD PRO, 2ND GEN 64GB (WIFI + CELLULAR)

**Model** iPad Pro (WiFi + Cellular)  
**Generation** 2nd Generation  
**Screen Size** 12.9" Retina Display (2732×2048) with Multi Touch  
**CPU** Apple A10X 64bit with M10 Motion Coprocessor  
**Storage** 64GB  
**Connectivity** 4G, Bluetooth, WiFi  
**Camera** 12MP iSight Camera (Rear), FaceTime HD Camera (Front)



### APPLE IPAD, 6TH GEN 32GB (WIFI + CELLULAR)

**Model** iPad (WiFi + Cellular)  
**Generation** 6th Generation  
**Screen Size** 9.7" Retina Display (2048×1536) with Multi Touch  
**CPU** Apple A10 Fusion 64Bit and M10 Motion Coprocessor  
**Storage** 32GB  
**Connectivity** 4G, Bluetooth, WiFi  
**Camera** 8MP Wide Camera (Rear), FaceTime HD Camera (Front)



### APPLE IPAD, 7TH GEN 32GB (WIFI + CELLULAR)

**Model** iPad (WiFi + Cellular)  
**Generation** 7th Generation  
**Screen Size** 10.2" Retina Display (2160×1620) with Multi Touch  
**CPU** Apple A10 Fusion 64Bit and M10 Motion Coprocessor  
**Storage** 32GB  
**Connectivity** 4G, Bluetooth, WiFi  
**Camera** 8MP Wide Camera (Rear), FaceTime HD Camera (Front)



### APPLE IPAD, 8TH GEN 32GB (WIFI + CELLULAR)

**Model** iPad (WiFi + Cellular)  
**Generation** 8th Generation  
**Screen Size** 10.2" Retina Display (2160×1620) with Multi Touch  
**CPU** Apple A12 Bionic Chip with Neural Engine  
**Storage** 32GB  
**Connectivity** 4G, Bluetooth, WiFi  
**Camera** 8MP Wide Camera (Rear), FaceTime HD Camera (Front)



### APPLE IPAD, 9TH GEN 64GB (WIFI + CELLULAR)

**Model** iPad (WiFi + Cellular)  
**Generation** 9th Generation  
**Screen Size** 10.2" Retina Display (2160×1620) with Multi Touch  
**CPU** Apple A13 Bionic Chip with Neural Engine  
**Storage** 64GB  
**Connectivity** 4G, Bluetooth, WiFi  
**Camera** 8MP Wide Camera (Rear), FaceTime HD Camera (Front)



### INFINITE PERIPHERALS LINEA PRO 7 BARCODE AND RFID SCANNER SLED FOR IPHONE 6, 6S, 7 & 8

**Model** Linea Pro 7  
**Features** 1D Barcode Scanner, 2100mAh Battery, 2D Barcode Scanner, Magnetic Swipe Reader (MSR), RFID, Rugged Case  
**Weight** 148 gms



## APPLE IPHONE 8

<b>Model</b>	iPhone 8
<b>CPU</b>	Apple A11 Bionic Chip 6-Core
<b>Storage</b>	64GB
<b>Screen Size</b>	4.7" Display (1334×750) with Multi Touch
<b>Front Camera</b>	7MP FaceTime Camera with 720p Video Recording
<b>Rear Camera</b>	12MP iSight Camera with 4K Video Recording
<b>Features</b>	ApplePay, Digital Compass, Facial ID, GPS, NFC, TouchID
<b>Unlock Status</b>	Unlocked for all Telco's
<b>Colours Stocked</b>	Gold, Silver, Space Grey



## APPLE IPHONE X

<b>Model</b>	iPhone X (iPhone 10)
<b>CPU</b>	Apple A11 Bionic Chip 6-Core
<b>Storage</b>	64GB
<b>Screen Size</b>	5.8" Super Retina AMOLED (2436×11265) with Multi Touch
<b>Front Camera</b>	7MP TrueDepth Camera with 1080P Video Recording
<b>Rear Camera</b>	Dual 12MP Ultra Wide and Wide Camera with 4K Video Recording
<b>Features</b>	Digital Compass, Facial ID, GPS
<b>Unlock Status</b>	Unlocked for all Telco's
<b>Colours Stocked</b>	Silver, Space Grey



## APPLE IPHONE 13

<b>Model</b>	iPhone 13
<b>CPU</b>	Apple A15 Bionic Chip and 16-Core Neural Engine
<b>Storage</b>	128GB
<b>Screen Size</b>	6.1" Super Retina XDR OLED (2532×1170) with Multi Touch
<b>Front Camera</b>	12MP TrueDepth Camera with 4K Video Recording
<b>Rear Camera</b>	Dual 12MP Ultra Wide and Wide Camera with 4K Video Recording
<b>Features</b>	ApplePay, Digital Compass, Facial ID, GPS, IP68 Rating, NFC
<b>Unlock Status</b>	Unlocked for all Telco's
<b>Colours Stocked</b>	Black, Blue, Red



## APPLE IPHONE 12 PRO MAX

<b>Model</b>	iPhone 12
<b>CPU</b>	Apple A14 Bionic Chip and 16-Core Neural Engine
<b>Storage</b>	256GB, 64GB
<b>Screen Size</b>	6.1" Super Retina XDR OLED (2532×1170) with Multi Touch
<b>Front Camera</b>	12MP TrueDepth Camera with 4K Video Recording
<b>Rear Camera</b>	Dual 12MP Ultra Wide and Wide Camera with 4K Video Recording
<b>Features</b>	ApplePay, Digital Compass, Facial ID, GPS, IP68 Rating, NFC
<b>Unlock Status</b>	Unlocked for all Telco's
<b>Colours Stocked</b>	Black, Blue, Green, Red, White



### APPLE IPHONE 12

**Model** iPhone Pro 12 Max  
**CPU** Apple A14 Bionic Chip and 16-Core Neural Engine  
**Storage** 512GB  
**Screen Size** 6.7" Super Retina XDR OLED (2778×1284) with Multi Touch  
**Front Camera** 12MP TrueDepth Camera with 4K Video Recording  
**Rear Camera** Triple 12MP Ultra Wide + Wide + Telephoto Camera with 4K Video Recording  
**Features** ApplePay, Digital Compass, Facial ID, GPS, IP68 Rating, NFC  
**Unlock Status** Unlocked for all Telco's  
**Colours Stocked** Gold



### APPLE IPHONE 11 PRO

**Model** iPhone 11 Pro  
**CPU** Apple A13 Bionic Chip with Neural Engine  
**Storage** 64GB  
**Screen Size** 5.8" Super Retina AMOLED (2436×1125) with Multi Touch  
**Front Camera** 12MP TrueDepth Camera with 4K Video Recording  
**Rear Camera** Triple 12MP Ultra Wide, Wide and Telephoto Camera with 4K Video Recording  
**Features** ApplePay, Digital Compass, Facial ID, GPS, IP68 Rating, NFC  
**Unlock Status** Unlocked for all Telco's  
**Colours Stocked** Gold, Green



### APPLE IPHONE 11

**Model** iPhone 11  
**Storage** 64GB  
**Screen Size** 5.8" Super Retina AMOLED (2436×1125) with Multi Touch  
**Front Camera** 12MP TrueDepth Camera with 4K Video Recording  
**Rear Camera** Dual 12MP Ultra Wide and Wide Camera with 4K Video Recording  
**Features** ApplePay, Digital Compass, Facial ID, GPS, IP68 Rating, NFC  
**Unlock Status** Unlocked for all Telco's  
**Colours Stocked** Black, Lavender



### APPLE IPHONE 14 PRO

**Model** iPhone 14 Pro  
**CPU** A16 Bionic 6-Core Chip and 16-Core Neural Engine  
**Storage** 128GB, 512GB  
**Screen Size** 6.1" Super Retina OLED (2532×1170) with Multi Touch  
**Front Camera** 12MP TrueDepth Camera with 4K Video Recording  
**Rear Camera** 48MP Main, Dual 12MP Ultra Wide and Telephoto Camera with 4K Video Recording  
**Features** ApplePay, Digital Compass, Facial ID, GPS, IP68 Rating, NFC  
**Unlock Status** Unlocked for all Telco's  
**Colours Stocked** Black, Gold, Silver

# MOBILE PHONES

TECHNOLOGY & AV RENTALS





### SAMSUNG GALAXY S10

**Model** Galaxy S10  
**CPU** Qualcomm SM8150 Snapdragon 865 Octa Core  
**Storage** 128GB  
**Screen Size** 6.1" (1440x3040) Rounded Edge Display with Multi Touch  
**Front Camera** 10MP Camera with 4K Video Recording  
**Rear Camera** 16MP UltraWide + 12MP Wide + 12MP Telephoto Lens with 4K Video Recording  
**Features** Accelerometer, Barometer, Fingerprint, Geomagnetic, Hall, HR, NFC, Proximity and RGB Light Sensors, USB-C  
**Unlock Status** Unlocked for all Telco's  
**Colours Stocked** Black, White



### SAMSUNG GALAXY S20 ULTRA

**Model** Galaxy S20 Ultra  
**CPU** Qualcomm SM8550-AC Snapdragon 8 Gen2 Octa Core  
**Storage** 128GB  
**Screen Size** 6.9" AMOLED (1440x3200) Rounded Edge with Multi Touch  
**Front Camera** 40MP Camera with 4K Video Recording  
**Rear Camera** 108MP Wide-Angle Sensor + 48MP Telephoto Lens + 12MP Ultra-Wide Lens with 8K Video Recording  
**Features** 3-Axis Gyro, Accelerometer, Barometer, Fingerprint, Geomagnetic, Hall, HR, NFC, Proximity and RGB Light Sensors, USB-C  
**Unlock Status** Unlocked for all Telco's  
**Colours Stocked** Grey



### SAMSUNG GALAXY S20+

**Model** Galaxy S20+  
**CPU** Qualcomm SM8150 Snapdragon 865 Octa Core  
**Storage** 256GB  
**Screen Size** 6.2" AMOLED (1440-3200) Display with Multi Touch  
**Front Camera** 10MP Camera with 4K Video Recording  
**Rear Camera** 64MP Main Sensor + 12MP Ultra-Wide Lens + 12MP Telephoto Lens  
**Features** 3-Axis Gyro, Accelerometer, Barometer, Fingerprint, Geomagnetic, Hall, HR, NFC, Proximity and RGB Light Sensors, USB-C  
**Unlock Status** Unlocked for all Telco's  
**Colours Stocked** Black, Blue, Grey



### SAMSUNG GALAXY S23

**Model** Galaxy S23  
**CPU** Qualcomm SM8550-AC Snapdragon 8 Gen2 Octa Core  
**Storage** 128GB  
**Screen Size** 6.1" AMOLED (1080x2340) Rounded Edge Display with Multi Touch  
**Front Camera** 12MP Camera with 4K Video Recording  
**Rear Camera** 50MP Main Sensor + 12MP Ultra-Wide Lens + 10MP Telephoto Lens  
**Features** 3-Axis Gyro, Accelerometer, Barometer, Fingerprint, Geomagnetic, Hall, HR, NFC, Proximity and RGB Light Sensors, USB-C  
**Unlock Status** Unlocked for all Telco's  
**Colours Stocked** Green, White



### SAMSUNG GALAXY S23+

<b>Model</b>	Galaxy S23+
<b>CPU</b>	Qualcomm SM8550-AC Snapdragon 8 Gen2 Octa Core
<b>Storage</b>	256GB
<b>Screen Size</b>	6.6" AMOLED (1080×2340) Rounded Edge Display with Multi Touch
<b>Front Camera</b>	12MP Camera with 4K Video Recording
<b>Rear Camera</b>	50MP Main Sensor + 12MP Ultra-Wide Lens + 10MP Telephoto Lens
<b>Features</b>	3-Axis Gyro, Accelerometer, Barometer, Fingerprint, Geomagnetic, Hall, HR, NFC, Proximity and RGB Light Sensors, USB-C
<b>Unlock Status</b>	Unlocked for all Telco's
<b>Colours Stocked</b>	White



# TABLETS

TECHNOLOGY & AV RENTALS

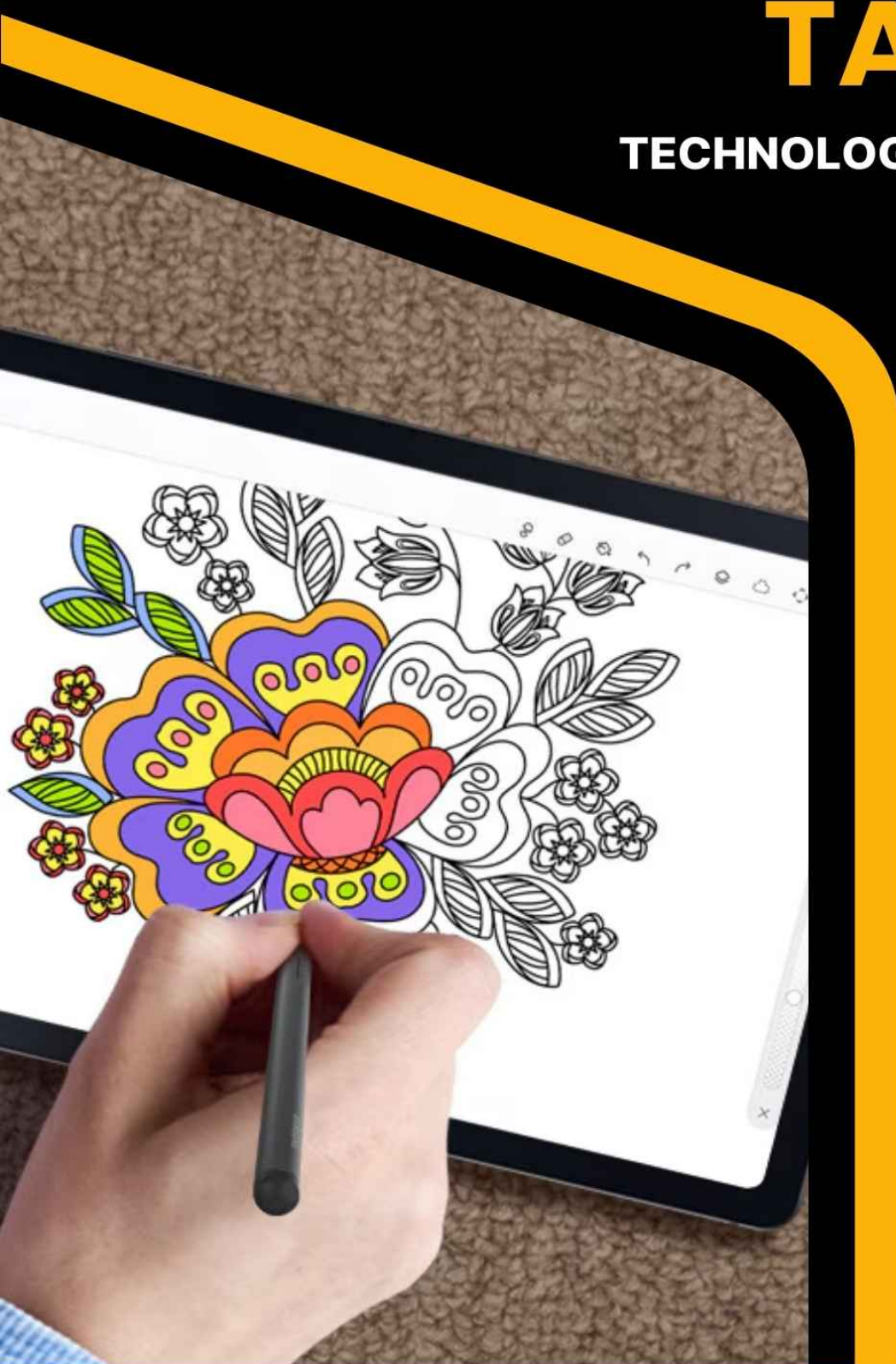

1300 655 551



sales@hire-intelligence.com.au



Windows 11

## MICROSOFT SURFACE PRO 9 PRO TABLET

<b>Model</b>	Surface Pro 9
<b>CPU</b>	Intel Core i5 – 12th Generation
<b>RAM</b>	16GB DDR4 RAM
<b>Graphics</b>	Integrated Graphics
<b>Storage</b>	256GB
<b>Screen Size</b>	13" (2880×1920) PixelSense IPS Display with 10 Point Multi-Touch, 500nits
<b>O/S</b>	Windows 11 Enterprise
<b>Ports</b>	1x 3.5mm, 2x USB-C
<b>Dimensions</b>	287 x 208 x 9.3mm
<b>Weight</b>	0.89kg
<b>Other</b>	Bluetooth, Built-in Mic, Includes Keyboard, Webcam, WiFi



Windows 11

## MICROSOFT SURFACE PRO 8 TABLET

<b>Model</b>	Surface Pro 8
<b>CPU</b>	Intel Core i5 – 11th Generation
<b>RAM</b>	8GB DDR4 RAM
<b>Graphics</b>	Integrated Graphics
<b>Storage</b>	512GB
<b>Screen Size</b>	13" (2880×1920) PixelSense IPS Display with 10 Point Multi-Touch, 500nits
<b>O/S</b>	Windows 11 Enterprise
<b>Ports</b>	1x 3.5mm, 2x USB-C
<b>Dimensions</b>	287 x 208 x 9.3mm
<b>Weight</b>	0.89kg
<b>Other</b>	Bluetooth, Built-in Mic, Includes Keyboard, Webcam, WiFi



Windows 11

## MICROSOFT SURFACE PRO 5 TABLET

<b>Model</b>	Surface Pro 5
<b>CPU</b>	Intel Core i5 – 7th Generation
<b>RAM</b>	8GB DDR4 RAM
<b>Graphics</b>	Integrated Graphics
<b>Storage</b>	256GB
<b>Screen Size</b>	12.3" (2736×1824) PixelSense Display with 10 Point Multi-Touch, 400nits
<b>O/S</b>	Windows 11 Enterprise
<b>Ports</b>	1x 3.5mm, 1x USB-A, 1x USB-C
<b>Dimensions</b>	292 x 201 x 8.5mm
<b>Weight</b>	0.79kg
<b>Other</b>	Bluetooth, Built-in Mic, Includes Keyboard, Webcam, WiFi



Windows 11

## MICROSOFT SURFACE PRO 7 TABLET

<b>Model</b>	Surface Pro 7
<b>CPU</b>	Intel Core i5 – 10th Generation
<b>RAM</b>	8GB DDR4 RAM
<b>Graphics</b>	Integrated Graphics
<b>Storage</b>	256GB
<b>Screen Size</b>	12.3" (2736×1824) PixelSense Display with 10 Point Multi-Touch, 400nits
<b>O/S</b>	Windows 11 Enterprise
<b>Ports</b>	1x 3.5mm, 1x USB-A, 1x USB-C
<b>Dimensions</b>	292 x 201 x 8.5mm
<b>Weight</b>	0.79kg
<b>Other</b>	Bluetooth, Built-in Mic, Includes Keyboard, Webcam, WiFi

## MICROSOFT SURFACE PRO 7+ TABLET WITH 4G CELLULAR



<b>Model</b>	Surface Pro 7+ (4G)
<b>CPU</b>	Intel Core i5 – 10th Generation
<b>RAM</b>	8GB DDR4 RAM
<b>Graphics</b>	Integrated Graphics
<b>Storage</b>	256GB
<b>Screen Size</b>	12.3" (2736×1824) PixelSense Display with 10 Point Multi-Touch, 400nits
<b>O/S</b>	Windows 11 Enterprise
<b>Ports</b>	1x 3.5mm, 1x USB-A, 1x USB-C
<b>Dimensions</b>	292 x 201 x 8.5mm
<b>Weight</b>	0.79kg
<b>Other</b>	4G Connectivity, Bluetooth, Built-in Mic, Includes Keyboard, Webcam, WiFi

## SAMSUNG GALAXY TAB S6 LITE (WIFI + 4G)



<b>Brand</b>	Samsung
<b>Model</b>	Galaxy Tab S6 Lite (WiFi + 4G)
<b>Screen Size</b>	10.4"
<b>Storage</b>	64GB
<b>Connectivity</b>	4G, Bluetooth, WiFi
<b>Camera</b>	Front Camera, Rear Camera
<b>Ports</b>	3.5mm Headphone Jack, USB

# PA SYSTEMS

TECHNOLOGY & AV RENTALS



1300 655 551



[sales@hire-intelligence.com.au](mailto:sales@hire-intelligence.com.au)



## MIPRO ACT-32H HANDHELD MIC

<b>Model</b>	ACT-32H
<b>Frequency Band</b>	UHF 480-934 MHz
<b>Bandwidth</b>	24 MHz
<b>Display</b>	Backlit LCD displays channel, battery status and menus
<b>Control Interface</b>	ACT Sync Sensor, Settings Buttons and Mute Button
<b>Mic. Capsule</b>	MU-80 Condenser
<b>Dimensions</b>	51Ø x 234 mm
<b>Weight</b>	250g



## MIPRO ACT-32T BODYPACK TRANSMITTER

<b>Model</b>	ACT-32T
<b>Frequency Band</b>	UHF 480-934 MHz
<b>Bandwidth</b>	24 MHz
<b>Display</b>	Backlit LCD displays channel, battery status and menus
<b>Control Interface</b>	ACT Sync Sensor, Settings Buttons and Mute Button
<b>Input Connector</b>	4-Pin Mini XLR
<b>Dimensions</b>	63 x 22 x 82mm
<b>Weight</b>	86g



## MIPRO ACT-312 DUAL CHANNEL MICROPHONE RECEIVER

<b>Model</b>	ACT-311
<b>Channels</b>	Dual Channel
<b>Chassis</b>	Half-rack (9.5") metal chassis
<b>Frequency Band</b>	UHF 480-934 MHz
<b>Bandwidth</b>	24 MHz
<b>Receiver Mode</b>	Diversity
<b>Display</b>	Green Backlit LCD
<b>Control Interface</b>	ACT Sync Button, Settings Buttons
<b>Frequency Response</b>	50 Hz-18 kHz
<b>Audio Outputs</b>	Balanced XLR and unbalanced 1/4" (6.3 mm) for independent outputs, Three-level gain setting: +16 / 0 / -6 dB (balanced) or +10 / 0 / -6 dB (unbalanced)
<b>Antenna</b>	Detachable, 50Ω TNC Female Connector
<b>Dimensions</b>	210 x 165 x 44mm
<b>Weight</b>	0.8kg



## MIPRO ACT-311 SINGLE CHANNEL MICROPHONE RECEIVER

<b>Model</b>	ACT-311
<b>Channels</b>	Single Channel
<b>Chassis</b>	Half-rack (9.5") metal chassis
<b>Frequency Band</b>	UHF 480-934 MHz
<b>Bandwidth</b>	24 MHz
<b>Receiver Mode</b>	Diversity
<b>Display</b>	Green Backlit LCD
<b>Control Interface</b>	ACT Sync Button, Settings Buttons
<b>Frequency Response</b>	50 Hz-18 kHz
<b>Audio Outputs</b>	Balanced XLR and unbalanced 1/4" (6.3 mm) for independent outputs, Three-level gain setting: +16 / 0 / -6 dB (balanced) or +10 / 0 / -6 dB (unbalanced)
<b>Antenna</b>	Detachable, 50Ω TNC Female Connector
<b>Dimensions</b>	210 x 165 x 44mm
<b>Weight</b>	0.8kg



### STADIUM USBPRO USB MIC



### RODE VIDEOMIC NTG USB SHOTGUN MICROPHONE



### LECTRUM L20S CLASSIC LECTERN WITH MICROPHONE



**Brand** Lectrum  
**Model** L20S  
**Connectivity** 2x XLR Shockmounts for Lectern Mic Attachment, Includes 1x 12" Gooseneck Mic

### LECTRUM L20S CLASSIC LECTERN WITHOUT MICROPHONE



**Brand** Lectrum  
**Model** L20S  
**Connectivity** 2x XLR Shockmounts for Lectern Mic Attachment



## MIPRO 100W PORTABLE PA SYSTEM (MA-707)

<b>Brand</b>	MiPro
<b>System Type</b>	Portable PA
<b>Power Output</b>	100w
<b>Wireless</b>	Supports up to 4x wireless microphones (handheld or lapel)
<b>Microphones</b>	
<b>Recommended Coverage</b>	Up to 60 PAX
<b>Recommended Use</b>	Outdoor activations, Small conferences, meetings or events

# TV'S & LARGE SCREENS

TECHNOLOGY & AV RENTALS





**100 INCH TV HIRE FOR EVENTS, EXHIBITIONS & CORPORATE USE**

**4K**  
ULTRAHD 100"



**BIG CITY TV FLOOR STAND HIRE FOR EVENTS, EXHIBITIONS & CORPORATE USE**



**32 INCH TV HIRE FOR EVENTS, EXHIBITIONS & CORPORATE USE**

**4K**  
ULTRAHD 32"



**43 INCH TV HIRE FOR EVENTS, EXHIBITIONS & CORPORATE USE**

**4K**  
ULTRAHD 43"

**55 INCH TV HIRE FOR EVENTS, EXHIBITIONS & CORPORATE USE**



**4K**  
ULTRA HD

55"

**75 INCH TV HIRE FOR EVENTS, EXHIBITIONS & CORPORATE USE**



**4K**  
ULTRA HD

75"

**82 INCH TV HIRE FOR EVENTS, EXHIBITIONS & CORPORATE USE**



**4K**  
ULTRA HD

82"

**85 INCH TV HIRE FOR EVENTS, EXHIBITIONS & BUSINESS USE**



**4K**  
ULTRA HD

85"

## ATDEC FLUSH-MOUNT VESA LCD WALL BRACKET



**Device Type** Wall Mount Bracket  
**Compatibility** VESA universal up to 600x400  
**Recommended Use** Wall Mounted Displays



## SAMSUNG 75" UHD QE75T



**Brand** Samsung  
**Model** QE75T  
**Screen Size** 75"  
**Max Resolution** 4K (3840 x 2160)  
**Panel Type** Direct LED BLU  
**Mounting Options** VESA 400x400mm  
**Connectivity** 3.5mm Headphone Jack, HDMI, Network  
**Built In Speakers** No



# PROJECTORS

TECHNOLOGY & AV RENTALS





## 11-FOOT TRIPOD PORTABLE PROJECTION SCREEN

**Model** 11ft Tripod Projection Screen  
**Dimensions** 150 x 150 x 2500mm (folded)  
**Projection Area** 2400 x 2400mm (3394mm/11' Measured Diagonally)  
**Features** Adjustable Height, Adjustable Ratio (16:9/4:3), Quick Setup



## 6-FOOT TRIPOD PORTABLE PROJECTION SCREEN

**Model** 6ft Tripod Projection Screen  
**Dimensions** 150 x 150 x 1500mm (folded)  
**Projection Area** 1270 x 1270mm (1778mm/6' Measured Diagonally)  
**Features** Adjustable Height, Adjustable Ratio (16:9/4:3), Quick Setup



## 8-FOOT TRIPOD PORTABLE PROJECTION SCREEN

**Model** 8ft Tripod Projection Screen  
**Dimensions** 150 x 150 x 1900mm (folded)  
**Projection Area** 1778 x 1778mm (2489mm/8' Measured Diagonally)  
**Features** Adjustable Height, Adjustable Ratio (16:9/4:3), Quick Setup



## OVERHEAD PROJECTOR

**Model** Overhead Projector  
**Features** 300mm x 300mm Transparency Area, 36v, 400w Halogen Lamp

## KODAK EKTAPRO CAROUSEL SLIDE PROJECTOR



<b>Brand</b>	Kodak
<b>Model</b>	EktaPro Carousel Slide Projector
<b>Compatibility</b>	35mm Slides
<b>Features</b>	Full Function IR Remote, Kodak 80 Slide Type, Motorised Zoom Lens

## OPTOMA ZH403, 4000 LUMEN FULL HD DATA PROJECTOR



<b>Brand</b>	Optoma
<b>Model</b>	ZH403
<b>Max Resolution</b>	1920×1080 Full HD
<b>Brightness</b>	4000 Lumens
<b>Throw Ratio</b>	1.2-1.59:1 (1.3x Manual Zom)
<b>Connectivity</b>	3.5mm Headphone Jack, HDMI, VGA
<b>Mounting Options</b>	Flown / Ceiling Mounted, Table Top

## OPTOMA EH500, 4700 LUMEN FULL HD DATA PROJECTOR



<b>Brand</b>	Optoma
<b>Model</b>	EH500
<b>Max Resolution</b>	1920×1080 Full HD
<b>Brightness</b>	4,700 Lumens
<b>Throw Ratio</b>	1.59 - 1.9:1 (1.2x Manual Zoom)
<b>Connectivity</b>	3.5mm Headphone Jack, Component, Display Port, HDMI, S-Video, VGA, VGA Loop Out
<b>Mounting Options</b>	Flown / Ceiling Mounted, Table Top

## OPTOMA 4K550, 5000 LUMEN DATA PROJECTOR



<b>Brand</b>	Optoma
<b>Model</b>	4K550
<b>Max Resolution</b>	4K (3840 x 2160)
<b>Brightness</b>	5,000 lumens
<b>Throw Ratio</b>	1.39 - 2.22
<b>Connectivity</b>	3.5mm Headphone Jack, HDMI, VGA
<b>Mounting Options</b>	Flown / Ceiling Mounted, Table Top

# VIDEO WALLS

TECHNOLOGY & AV RENTALS



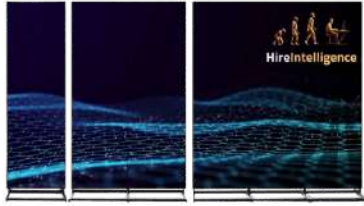

## LED POSTER BOARD

<b>Pixel Pitch</b>	2mm
<b>Screen Size</b>	768x1920mm
<b>Aspect Ratio</b>	2:5
<b>Max Resolution</b>	348x960
<b>Daisy Chain Supported</b>	Yes, up to 4x displays



## SAMSUNG 165 INCH 3X3 SEMI-SEAMLESS VIDEO WALL



<b>Screen/Panel Count</b>	9x Panels (3x3)
<b>Panel Size</b>	55"
<b>Panel Type</b>	120Hz E-LED BLU
<b>Total Size</b>	165"
<b>Maximum Resolution (Per Panel)</b>	1920x1080 (16:9) Full HD
<b>Brightness</b>	450 nits
<b>Bezel Width</b>	5.5mm
<b>Mounting Options</b>	Floor Mounted / Free Standing, Flown / Ceiling Mounted, Wall Mounted



# LED DISPLAYS

TECHNOLOGY & AV RENTALS

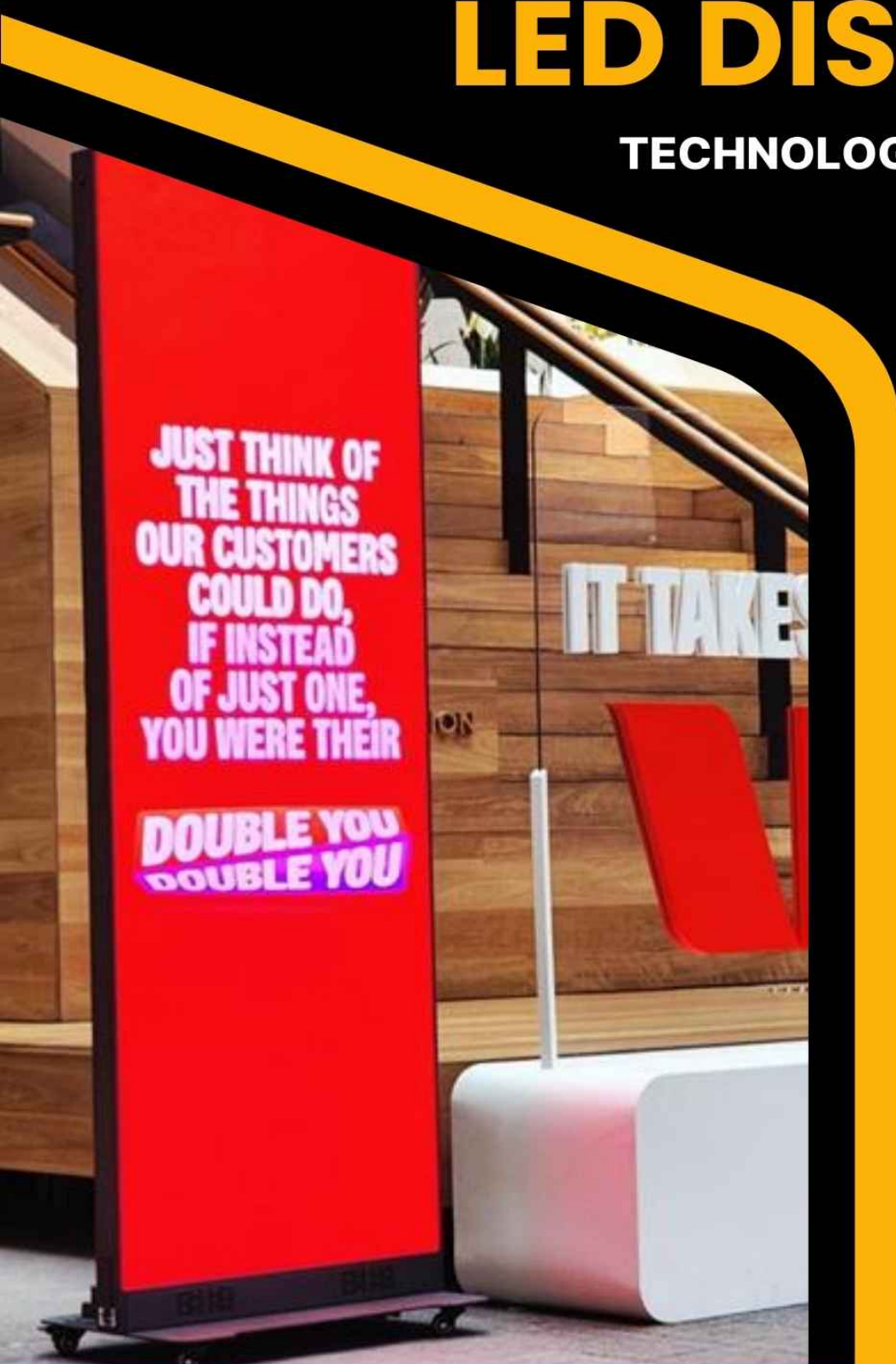

1300 655 551



[sales@hire-intelligence.com.au](mailto:sales@hire-intelligence.com.au)

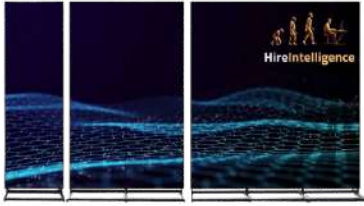

## LED POSTER BOARD

<b>Pixel Pitch</b>	2mm
<b>Screen Size</b>	768x1920mm
<b>Aspect Ratio</b>	2:5
<b>Max Resolution</b>	348x960
<b>Daisy Chain Supported</b>	Yes, up to 4x displays

LED 02mm

# TOUCH SCREENS

TECHNOLOGY & AV RENTALS

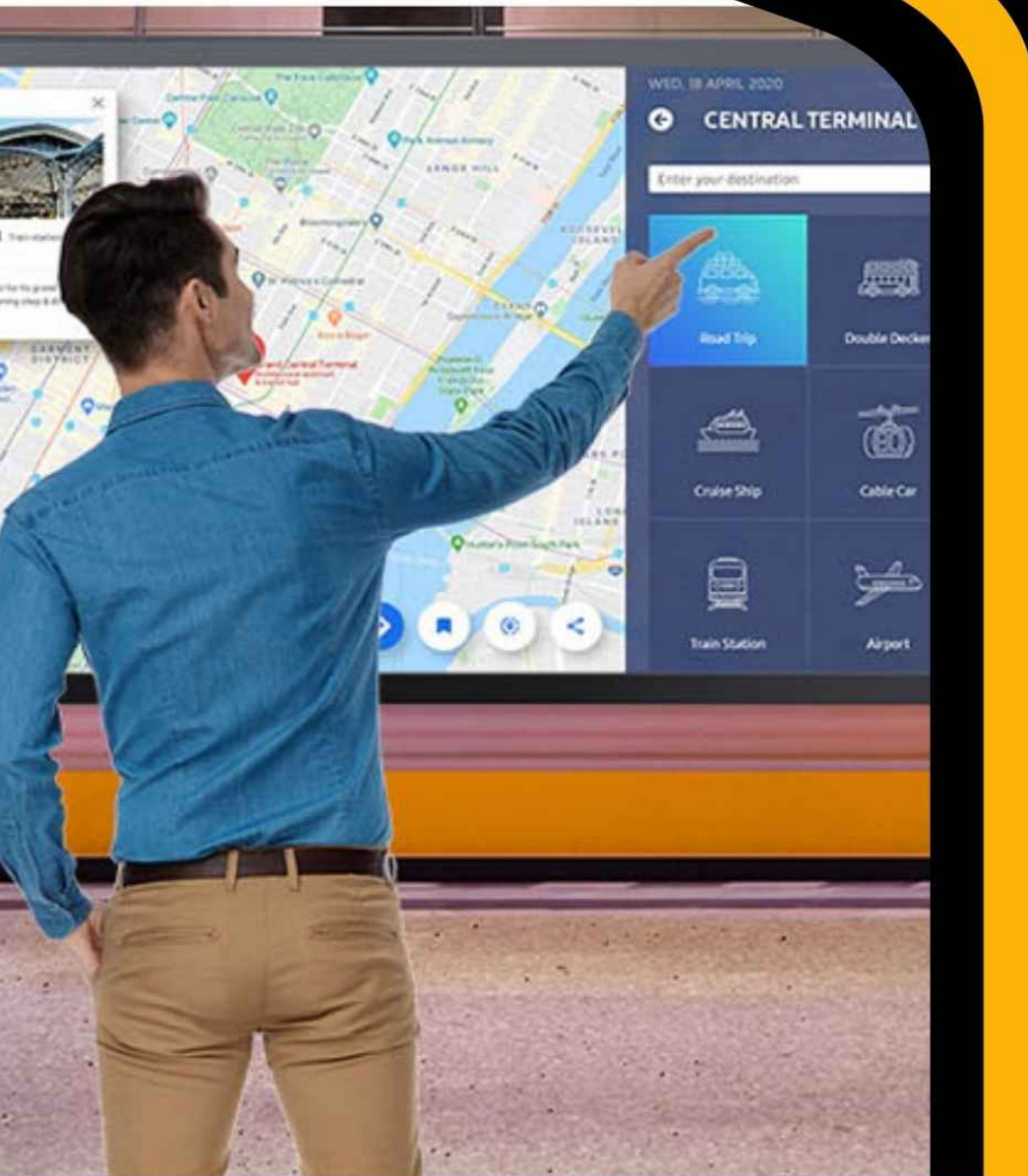



## DAHUA EXPLORER 32" 4K SMART DISPLAY

**Model** Explorer 32"  
**Screen Size** 32"  
**Max Resolution** 4K (3840 x 2160)  
**Connectivity** 1x USB-C, 4G/5G Connectivity Available Upon Request, Built-in Android 11 O/S with Play Store, HDMI, WiFi  
**Built In Speakers** 2x 10W Full Range  
**Dimensions** 73 x 38 x 133cm (with stand)  
**Mounting** Custom Wall Bracket, Floor Stand  
**Options**  
**Number of Touch Points** 10-Point Multi Touch  
**Other** 4hr Battery Life, Access to Google Play Store, Removable Camera, Stand on Wheels – Easy to Move



## GIANT ITAB 27 INCH SMART PHONE INTERACTIVE DISPLAY

**Model** Giant iTab 27 Inch Smart Phone Interactive Display  
**Screen Size** 27"  
**Max Resolution** 1920x1080 Full HD  
**Connectivity** 4G/5G Connectivity Available Upon Request, Built-in Android or Windows Operating System, WiFi  
**Built In Speakers** 2x 10W Full Range  
**Dimensions** 44 x 7 x 81cm (with stand)  
**Mounting** Custom Wall Bracket, Floor Stand  
**Options**  
**Number of Touch Points** 10-Point Multi Touch  
**Other** Access to Google Play Store OR Microsoft Store (Operating System Dependant), Custom Smart Phone Enclosure



## GIANT ITAB 42 INCH SMART PHONE INTERACTIVE DISPLAY

**Model** Giant iTab 42 Inch Smart Phone Interactive Display  
**Screen Size** 42"  
**Max Resolution** 1920x1080 Full HD  
**Connectivity** 4G/5G Connectivity Available Upon Request, Built-in Android or Windows Operating System, WiFi  
**Built In Speakers** 2x 10W Full Range  
**Dimensions** 61 x 11 x 1640cm (with stand, at maximum height – adjustable)  
**Mounting** Custom Wall Bracket, Floor Stand  
**Options**  
**Number of Touch Points** 10-Point Multi Touch  
**Other** Access to Google Play Store OR Microsoft Store (Operating System Dependant), Custom Smart Phone Enclosure



## GIANT ITAB 55 INCH SMART PHONE INTERACTIVE DISPLAY

**Model** Giant iTab 55 Inch Smart Phone Interactive Display  
**Screen Size** 55"  
**Max Resolution** 1920x1080 Full HD  
**Connectivity** 4G/5G Connectivity Available Upon Request, Built-in Android or Windows Operating System, WiFi  
**Built In Speakers** 2x 10W Full Range  
**Dimensions** 114 x 58 x 235cm (with stand, at maximum height – adjustable)  
**Mounting** Custom Wall Bracket, Floor Stand  
**Options**  
**Number of Touch Points** 10-Point Multi Touch  
**Other** Access to Google Play Store OR Microsoft Store (Operating System Dependant), Custom Smart Phone Enclosure



### NEXPRO 32 INCH LCD TOUCHSCREEN DISPLAY

**Model** Nexpro 32 Inch LCD Touch Screen  
**Screen Size** 32"  
**Max Resolution** 1920x1080 Full HD  
**Connectivity** 1x DVI-D, HDMI, VGA  
**Built In Speakers** 2x 10W Full Range  
**Dimensions** 74 x 8 x 45cm  
**Weight** 18.7kg  
**Mounting** VESA 400x400mm  
**Options**  
**Number of Touch Points** 10-Point Multi Touch  
**Other** N/A



### NEXPRO 46 INCH LCD TOUCH SCREEN DISPLAY

**Model** Nexpro 46 Inch LCD Touch Screen  
**Screen Size** 46"  
**Max Resolution** 1920x1080 Full HD  
**Connectivity** 1x DVI-D, HDMI, VGA  
**Built In Speakers** 2x 10W Full Range  
**Dimensions** 107 x 8 x 63cm  
**Weight** 27.7kg  
**Mounting** VESA 400x400mm  
**Options**  
**Number of Touch Points** 10-Point Multi Touch  
**Other** N/A



### NEXPRO 55 INCH LCD TOUCH SCREEN DISPLAY

**Model** Nexpro 55 Inch LCD Touch Screen  
**Screen Size** 55"  
**Max Resolution** 4K (3840 x 2160)  
**Connectivity** Display Port, HDMI  
**Built In Speakers** 2x 10W Full Range  
**Dimensions** 126 x 9 x 74cm  
**Weight** 35kg  
**Mounting** VESA 400x400mm  
**Options**  
**Number of Touch Points** 10-Point Multi Touch  
**Other** N/A



### SAMSUNG PM43F-BC 43 INCH FULL HD INTERACTIVE TOUCH SCREEN

**Model** PM43F-BC  
**Screen Size** 43"  
**Max Resolution** 1920x1080 Full HD  
**Connectivity** 1x DVI-D, 2x HDMI, Display Port, USB Playback  
**Built In Speakers** 2x 10W Full Range  
**Dimensions** 94 x 6 x 58cm  
**Weight** 15.9kg  
**Mounting** VESA 400x400mm  
**Options**  
**Number of Touch Points** 10-Point Multi Touch  
**Other** N/A



## SAMSUNG PM55F-BC 55 INCH FULL HD INTERACTIVE TOUCHSCREEN

<b>Model</b>	PM55F-BC
<b>Screen Size</b>	55"
<b>Max Resolution</b>	1920x1080 Full HD
<b>Connectivity</b>	1x DVI-D, 2x HDMI, Display Port, USB Playback
<b>Built In Speakers</b>	2x 10W Full Range
<b>Dimensions</b>	125 x 6 x 73cm
<b>Weight</b>	26.4kg
<b>Mounting</b>	VESA 400x400mm
<b>Options</b>	
<b>Number of Touch Points</b>	10-Point Multi Touch
<b>Other</b>	N/A



## SAMSUNG DME-65BR 65 INCH INTERACTIVE TOUCHSCREEN AND SMARTBOARD

<b>Model</b>	DME65-BR
<b>Screen Size</b>	65"
<b>Max Resolution</b>	1920x1080 Full HD
<b>Connectivity</b>	1x DVI-D, 2x HDMI, Display Port, USB Playback, VGA
<b>Built In Speakers</b>	2x 10W Full Range
<b>Dimensions</b>	153 x 8 x 91cm
<b>Weight</b>	46.1kg
<b>Mounting</b>	VESA 400x400mm
<b>Options</b>	
<b>Number of Touch Points</b>	10-Point Multi Touch
<b>Other</b>	Smartboard/e-Board Function



## SAMSUNG QB65H-TR 65 INCH UHD INTERACTIVE TOUCHSCREEN AND SMARTBOARD

<b>Model</b>	LH65QBHRTBC/XY, QB65H-TR
<b>Screen Size</b>	65"
<b>Max Resolution</b>	4K (3840 x 2160)
<b>Connectivity</b>	1x DVI-D, 3x HDMI, Display Port, USB Playback
<b>Built In Speakers</b>	2x 10W Full Range
<b>Dimensions</b>	149 x 9 x 90cm
<b>Weight</b>	38.5kg
<b>Mounting</b>	VESA 600x400
<b>Options</b>	
<b>Number of Touch Points</b>	10-Point Multi Touch
<b>Other</b>	Smartboard/e-Board Function



## LG CREATEBOARD 65TR3DJ 65 INCH UHD INTERACTIVE TOUCH SCREEN AND SMARTBOARD

<b>Model</b>	CreateBoard 86TR3DJ-B
<b>Screen Size</b>	65"
<b>Max Resolution</b>	4K (3840 x 2160)
<b>Connectivity</b>	3x HDMI, USB Playback, VGA
<b>Built In Speakers</b>	2x 10W Full Range
<b>Dimensions</b>	149 x 9 x 90cm
<b>Weight</b>	38.5kg
<b>Mounting</b>	VESA 600x400
<b>Options</b>	
<b>Number of Touch Points</b>	20-Point Multi Touch
<b>Other</b>	Smartboard/e-Board Function



## LG CREATEBOARD 86TR3DJ-B 86 INCH UHD INTERACTIVE TOUCH SCREEN AND SMARTBOARD

<b>Model</b>	CreateBoard 86TR3DJ-B
<b>Screen Size</b>	86"
<b>Max Resolution</b>	4K (3840 x 2160)
<b>Connectivity</b>	3x HDMI, USB Playback, VGA
<b>Built In Speakers</b>	2x 10W Full Range
<b>Dimensions</b>	196 x 8.7 x 116cm
<b>Weight</b>	67.5kg
<b>Mounting</b>	VESA 800x600
<b>Options</b>	
<b>Number of Touch Points</b>	20-Point Multi Touch
<b>Other</b>	Smartboard/e-Board Function



## SAMSUNG 55" UHD TOUCH SCREEN QM55B-T

<b>Model</b>	QM55B-T
<b>Screen Size</b>	55"
<b>Max Resolution</b>	4K (3840 x 2160)
<b>Dimensions</b>	125 x 6 x 73cm
<b>Weight</b>	26.9kg
<b>Mounting</b>	VESA 200x200mm
<b>Options</b>	
<b>Number of Touch Points</b>	10-Point Multi Touch
<b>Other</b>	

# CAMERAS

TECHNOLOGY & AV RENTALS



## BLACKMAGIC ATEM MINI STREAMING SWITCHER



## LOGITECH 1080P USB WEBCAM



<b>Brand</b>	Logitech
<b>Max Resolution</b>	1080P (Full HD) 60FPS Recording + Streaming
<b>Sensor Size</b>	1080P Sensor
<b>Camera Capability</b>	5x Digital Zoom, Auto Focus, Clip Stand, ePTZ, Photo, Tripod Mount, Video
<b>Storage</b>	N/A
<b>Connectivity</b>	USB



## LOGITECH BRIO 4K USB WEBCAM



<b>Brand</b>	Logitech
<b>Max Resolution</b>	1080P (Full HD) 60FPS Recording + Streaming, 4K 30FPS Recording + Streaming
<b>Sensor Size</b>	4K Sensor
<b>Camera Capability</b>	5x Digital Zoom, Auto Focus, Clip Stand, ePTZ, Photo, Tripod Mount, Video
<b>Storage</b>	N/A
<b>Connectivity</b>	USB



## 19 INCH LED LIGHT RING



<b>Features</b>	2700-5700K Temperature Adjustment, Dimmable, Central Camera Mount, Tripod Stand
<b>Mounting Options</b>	Mobile Phone and Tablet Adapters

## CANON EOS 1200D DSLR WITH 18-55MM LENS KIT



<b>Brand</b>	Canon
<b>Max Resolution</b>	1080P FullHD
<b>Sensor Size</b>	18.0MP APS-C CMOS Sensor
<b>Camera Capability</b>	Photo, Tripod Mount, Video
<b>Storage</b>	Expandable
<b>Connectivity</b>	USB

## FULL HD DIGITAL VIDEO CAMERA / HANDYCAM



## LOGITECH RALLY PTZ 4K USB CAMERA



<b>Brand</b>	Logitech
<b>Max Resolution</b>	1080P (Full HD) 60FPS Recording + Streaming, 4K 30FPS Recording + Streaming
<b>Sensor Size</b>	13MP Sensor
<b>Camera Capability</b>	15x Digital Zoom, Auto Focus, Photo, PTZ, Remote Control, Tripod Mount, Video
<b>Storage</b>	N/A
<b>Connectivity</b>	USB

## GOPRO HERO 5 ACTION CAMERA



<b>Brand</b>	GoPro
<b>Max Resolution</b>	1080p Video at 120fps, 12MP Photos, 2.7k Video at 60fps, 4K Video at 30fps
<b>Sensor Size</b>	1/2.3-inch CMOS Sensor
<b>Camera Capability</b>	Photo, Time Lapse, Video
<b>Storage</b>	MicroSD Slot, supporting up to 256GB (MicroSD NOT included)
<b>Connectivity</b>	Bluetooth, USB, WiFi

## LOGITECH RALLY 4K VIDEO CONFERENCE SYSTEM

<b>Device Type</b>	Video Conference System, Webcam
<b>Brand</b>	Logitech
<b>Model</b>	Rally 4K (960-001226)
<b>Max Resolution</b>	4K (3840 x 2160)
<b>Field of View</b>	90°
<b>Microphone</b>	7m (23ft) Diameter
<b>Range</b>	
<b>Connectivity</b>	USB
<b>Recommended Coverage</b>	Small-Medium Board Rooms, Small-Medium Meeting Rooms



# AV ACCESSORIES

TECHNOLOGY & AV RENTALS





## MIPRO ACT-32H HANDHELD MIC

<b>Model</b>	ACT-32H
<b>Frequency Band</b>	UHF 480-934 MHz
<b>Bandwidth</b>	24 MHz
<b>Display</b>	Backlit LCD displays channel, battery status and menus
<b>Control Interface</b>	ACT Sync Sensor, Settings Buttons and Mute Button
<b>Mic. Capsule</b>	MU-80 Condenser
<b>Dimensions</b>	51Ø x 234 mm
<b>Weight</b>	250g



## MIPRO ACT-32T BODYPACK TRANSMITTER

<b>Model</b>	ACT-32T
<b>Frequency Band</b>	UHF 480-934 MHz
<b>Bandwidth</b>	24 MHz
<b>Display</b>	Backlit LCD displays channel, battery status and menus
<b>Control Interface</b>	ACT Sync Sensor, Settings Buttons and Mute Button
<b>Input Connector</b>	4-Pin Mini XLR
<b>Dimensions</b>	63 x 22 x 82mm
<b>Weight</b>	86g



## MIPRO ACT-312 DUAL CHANNEL MICROPHONE RECEIVER

<b>Model</b>	ACT-311
<b>Channels</b>	Dual Channel
<b>Chassis</b>	Half-rack (9.5") metal chassis
<b>Frequency Band</b>	UHF 480-934 MHz
<b>Bandwidth</b>	24 MHz
<b>Receiver Mode</b>	Diversity
<b>Display</b>	Green Backlit LCD
<b>Control Interface</b>	ACT Sync Button, Settings Buttons
<b>Frequency Response</b>	50 Hz-18 kHz
<b>Audio Outputs</b>	Balanced XLR and unbalanced 1/4" (6.3 mm) for independent outputs, Three-level gain setting: +16 / 0 / -6 dB (balanced) or +10 / 0 / -6 dB (unbalanced)
<b>Antenna</b>	Detachable, 50Ω TNC Female Connector
<b>Dimensions</b>	210 x 165 x 44mm
<b>Weight</b>	0.8kg



## MIPRO ACT-311 SINGLE CHANNEL MICROPHONE RECEIVER

<b>Model</b>	ACT-311
<b>Channels</b>	Single Channel
<b>Chassis</b>	Half-rack (9.5") metal chassis
<b>Frequency Band</b>	UHF 480-934 MHz
<b>Bandwidth</b>	24 MHz
<b>Receiver Mode</b>	Diversity
<b>Display</b>	Green Backlit LCD
<b>Control Interface</b>	ACT Sync Button, Settings Buttons
<b>Frequency Response</b>	50 Hz-18 kHz
<b>Audio Outputs</b>	Balanced XLR and unbalanced 1/4" (6.3 mm) for independent outputs, Three-level gain setting: +16 / 0 / -6 dB (balanced) or +10 / 0 / -6 dB (unbalanced)
<b>Antenna</b>	Detachable, 50Ω TNC Female Connector
<b>Dimensions</b>	210 x 165 x 44mm
<b>Weight</b>	0.8kg



### STADIUM USBPRO USB MIC



### RODE VIDEOMIC NTG USB SHOTGUN MICROPHONE



### BLACKMAGIC ATEM MINI STREAMING SWITCHER



### LECTRUM L20S CLASSIC LECTERN WITH MICROPHONE



**Brand** Lectrum  
**Model** L20S  
**Connectivity** 2x XLR Shockmounts for Lectern Mic Attachment, Includes 1x 12" Gooseneck Mic



## LECTRUM L20S CLASSIC LECTERN WITHOUT MICROPHONE

**Brand** Lectrum  
**Model** L20S  
**Connectivity** 2x XLR Shockmounts for Lectern Mic Attachment



## RF REMOTE PRESENTER WITH LASER POINTER

**Model** RF Remote Presenter with Laser Pointer  
**Features** Optional Presentation Counter, Red or Green Laser Available, Slide Advance/Reverse Buttons



## BIG CITY TV FLOOR STAND HIRE FOR EVENTS, EXHIBITIONS & CORPORATE USE



## ATDEC FLUSH-MOUNT VESA LCD WALL BRACKET

**Device Type** Wall Mount Bracket  
**Compatibility** VESA universal up to 600×400  
**Recommended Use** Wall Mounted Displays



# VIRTUAL REALITY & AUGMENTED REALITY

TECHNOLOGY & AV RENTALS



 1300 655 551

 [sales@hire-intelligence.com.au](mailto:sales@hire-intelligence.com.au)



### AMD RYZEN 9 GAMING AND VR WORKSTATION

<b>Model</b>	Custom PC, Ryzen 9
<b>CPU</b>	AMD Ryzen 9 12-Core
<b>RAM</b>	64GB DDR4 RAM
<b>Graphics</b>	Optional nVidia GeForce/Quadro or AMD Radeon/FirePro
<b>Storage</b>	1TB
<b>Screen Size</b>	Not Included – Available Upon Request
<b>O/S</b>	Windows 11 Enterprise
<b>Ports</b>	10x USB3-A, 1x Ethernet (RJ45), 2x USB-C, 5x 3.5mm Audio
<b>Weight</b>	15kg
<b>Dimensions</b>	22 x 47 x 49cm
<b>Other</b>	1x PCIe x16v5, 1x PCIe x4v4, 2x PCIe x1v3, Bluetooth, WiFi



### HP Z2 TOWER G9 WORKSTATION

<b>Model</b>	Z2 Tower G9 Workstation
<b>CPU</b>	Intel Core i7 – 14th Generation
<b>RAM</b>	32GB DDR5 RAM
<b>Graphics</b>	12GB Dedicated – nVidia Quadro RTX A2000
<b>Storage</b>	1TB
<b>Screen Size</b>	Not Included – Available Upon Request
<b>O/S</b>	Windows 11 Enterprise
<b>Ports</b>	1x Ethernet (RJ45), 1x HDMI, 1x Headphone/Mic Combo Jack (3.5mm), 2x Display Port (rear), 2x USB2-A, 6x USB3-A
<b>Weight</b>	6.2kg
<b>Dimensions</b>	35.6 x 16.9 x 38.5cm
<b>Other</b>	1x PCIe3 x1, 1x PCIe5 x16, 2x PCIe3 x4



### DELL PRECISION T7810 16 CORE PROFESSIONAL WORKSTATION

<b>Model</b>	Precision 7810
<b>CPU</b>	DUAL Intel Xeon, 8-Core Processors
<b>RAM</b>	32GB DDR4 RAM
<b>Graphics</b>	4GB Dedicated – nVidia Quadro K4200 (2x DP + 1x DL-DVI-I)
<b>Storage</b>	1TB, 256GB
<b>Screen Size</b>	Not Included – Available Upon Request
<b>O/S</b>	Windows 11 Enterprise
<b>Ports</b>	1x Ethernet (RJ45), 1x HDMI, 1x Headphone/Mic Combo Jack (3.5mm), 1x RS-232 Serial, 2x PS2, 4x USB3-A, 6x USB2-A
<b>Weight</b>	16.9kg
<b>Dimensions</b>	21.6 x 52.5 x 43.3cm
<b>Other</b>	1x PCI, 1x PCIe x16v3 wired x8 (half length), 1x PCIe x1v2, 1x PCIe x4v2, 2x PCIe x16v3, Internal DVD-RW



### DELL PRECISION T7910 20 CORE PROFESSIONAL WORKSTATION

<b>Model</b>	Precision T7910
<b>CPU</b>	DUAL Intel Xeon, 10-Core Processors
<b>RAM</b>	32GB DDR4 RAM
<b>Graphics</b>	8GB Dedicated – nVidia Quadro M4000 (4x DP + 1x SL-DVI)
<b>Storage</b>	1TB, 256GB
<b>Screen Size</b>	Not Included – Available Upon Request
<b>O/S</b>	Windows 11 Enterprise
<b>Ports</b>	1x Ethernet (RJ45), 1x HDMI, 1x Headphone/Mic Combo Jack (3.5mm), 1x RS-232 Serial, 2x PS2, 4x USB3-A, 6x USB2-A
<b>Weight</b>	16.9kg
<b>Dimensions</b>	21.6 x 52.5 x 43.3cm
<b>Other</b>	1x PCI, 1x PCIe x16v3 wired x8 (half length), 1x PCIe x1v2, 1x PCIe x4v2, 2x PCIe x16v3, Internal DVD-RW



### APPLE IMAC 27 INCH I5 WITH RETINA 5K DISPLAY

<b>Model</b>	iMac
<b>CPU</b>	Intel Core i5
<b>RAM</b>	8GB DDR3 RAM
<b>Graphics</b>	2GB Dedicated – AMD Radeon R9 M380
<b>Storage</b>	1TB
<b>Screen Size</b>	Integrated 27" Retina 5K Display (5120×2880)
<b>O/S</b>	MacOS 15 (Sequoia)
<b>Ports</b>	1x Ethernet (RJ45), 1x Headphone/Mic Combo Jack (3.5mm), 2x USB-C / Thunderbolt, 4x USB-A
<b>Weight</b>	9.4kg
<b>Dimensions</b>	65 x 20.3 x 51.6cm
<b>Other</b>	1080p FaceTime HD Camera, Bluetooth, Card Reader, WiFi



### HIGH PERFORMANCE APPLE IMAC 27 INCH 5K I7 DESKTOP

<b>Model</b>	iMac
<b>CPU</b>	Intel Core i7
<b>RAM</b>	32GB DDR3 RAM
<b>Graphics</b>	2GB Dedicated – AMD Radeon R9 M395
<b>Storage</b>	512GB
<b>Screen Size</b>	Integrated 27" Retina 5K Display (5120×2880)
<b>O/S</b>	MacOS 15 (Sequoia)
<b>Ports</b>	1x Ethernet (RJ45), 1x Headphone/Mic Combo Jack (3.5mm), 2x USB-C / Thunderbolt, 4x USB-A
<b>Weight</b>	9.4kg
<b>Dimensions</b>	65 x 20.3 x 51.6cm
<b>Other</b>	1080p FaceTime HD Camera, Bluetooth, Card Reader, WiFi



### APPLE IMAC PRO 27" 14 CORE XEON WORKSTATION

<b>Model</b>	iMac Pro
<b>CPU</b>	Intel Xeon 14-Core
<b>RAM</b>	64GB DDR4 RAM
<b>Graphics</b>	8GB Dedicated – AMD Radeon Pro Vega 56
<b>Storage</b>	1TB
<b>Screen Size</b>	Integrated 27" Retina 5K Display (5120×2880)
<b>O/S</b>	MacOS 15 (Sequoia)
<b>Ports</b>	1x Ethernet (RJ45), 1x Headphone/Mic Combo Jack (3.5mm), 4x USB-A, 4x USB-C / Thunderbolt
<b>Weight</b>	9.7kg
<b>Dimensions</b>	65 x 20.3 x 51.6cm
<b>Other</b>	1080p FaceTime HD Camera, Bluetooth, Card Reader, WiFi



### APPLE MAC STUDIO M2 MAX 12 CORE DESKTOP COMPUTER

<b>Model</b>	Mac Studio
<b>CPU</b>	Apple Silicon M2 Max 12-Core
<b>RAM</b>	32GB RAM
<b>Graphics</b>	Apple Silicon 30 Core
<b>Storage</b>	512GB
<b>Screen Size</b>	Not Included – Available Upon Request
<b>O/S</b>	MacOS 15 (Sequoia)
<b>Ports</b>	1x Ethernet (RJ45), 1x HDMI, 1x Headphone/Mic Combo Jack (3.5mm), 2x USB-A, 4x USB-C / Thunderbolt
<b>Weight</b>	2.7kg
<b>Dimensions</b>	197 x 197 x 95mm
<b>Other</b>	Bluetooth, Card Reader, WiFi



## DELL PRECISION T7920 28 CORE PROFESSIONAL WORKSTATION

<b>Model</b>	Precision T7920
<b>CPU</b>	DUAL Intel Xeon Gold, 14-Core Processors
<b>RAM</b>	96GB DDR4 RAM
<b>Graphics</b>	8GB Dedicated – nVidia GeForce GTX1080
<b>Storage</b>	1TB, 512GB
<b>Screen Size</b>	Not Included – Available Upon Request
<b>O/S</b>	Windows 11 Enterprise
<b>Ports</b>	1x Ethernet (RJ45), 1x HDMI, 1x Headphone/Mic Combo Jack (3.5mm), 1x RS-232 Serial, 2x PS2, 4x USB3-A, 6x USB2-A
<b>Weight</b>	20.4kg
<b>Dimensions</b>	218 x 566 x 433mm
<b>Other</b>	1x PCI, 1x PCIe x16v3 wired x8 (half length), 1x PCIe x1v2, 1x PCIe x4v2, 2x PCIe x16v3



## DELL ALIENWARE 17 R4 17 INCH GAMING AND VIRTUAL REALITY NOTEBOOK

<b>Model</b>	Alienware 17 R4
<b>CPU</b>	Intel Core i7 – 7th Generation
<b>RAM</b>	32GB DDR4 RAM
<b>Graphics</b>	8GB Dedicated – nVidia GeForce RTX1080
<b>Storage</b>	1TB, 512GB
<b>Screen Size</b>	17.3" FHD (1920×1080) IPS 300nits Anti-glare
<b>O/S</b>	Windows 11 Enterprise
<b>Ports</b>	1x 3.5mm, 1x HDMI, 1x Mini-DisplayPort, 1x USB-C, 3x USB-A
<b>Dimensions</b>	424 x 332 x 30mm
<b>Weight</b>	4.42kg
<b>Other</b>	Backlit Keyboard, Bluetooth, Built-in Mic, Webcam, WiFi



## ASUS ROG ZEPHYRUS GX701G GAMING AND VIRTUAL REALITY NOTEBOOK

<b>Model</b>	(Republic of Gamers) ROG Zephyrus GX701G
<b>CPU</b>	Intel Core i9 – 9th Generation
<b>RAM</b>	16GB DDR4 RAM
<b>Graphics</b>	2GB Dedicated – nVidia RTX2080
<b>Storage</b>	512GB
<b>Screen Size</b>	17.3" FHD (1920×1080) IPS 250nits Anti-glare
<b>O/S</b>	Windows 11 Enterprise
<b>Ports</b>	1x 3.5mm, 1x Ethernet (RJ45), 1x HDMI, 1x USB-C, 3x USB-A
<b>Dimensions</b>	399 x 272 x 19mm
<b>Weight</b>	2.7kg
<b>Other</b>	Backlit Keyboard, Bluetooth, Built-in Mic, Webcam, WiFi



## ASUS ROG STRIX G15 GAMING AND VIRTUAL REALITY NOTEBOOK

<b>Model</b>	(Republic of Gamers) ROG STRIX G15
<b>CPU</b>	Intel Core i7 – 10th Generation
<b>RAM</b>	16GB DDR4 RAM
<b>Graphics</b>	6GB Dedicated – nVidia GeForce RTX2060
<b>Storage</b>	512GB
<b>Screen Size</b>	15.6" FHD (1920×1080) 250nits Anti-glare
<b>O/S</b>	Windows 11 Enterprise
<b>Ports</b>	1x 3.5mm, 1x HDMI, 1x USB-C, 1x VGA, 3x USB-A
<b>Dimensions</b>	354 x 259 x 27mm
<b>Weight</b>	2.3kg
<b>Other</b>	Backlit Keyboard, Bluetooth, Built-in Mic, Webcam, WiFi



## DELL ALIENWARE M17 R2 17 INCH GAMING AND VIRTUAL REALITY NOTEBOOK

<b>Model</b>	Alienware M17 R2
<b>CPU</b>	Intel Core i9 – 9th Generation
<b>RAM</b>	16GB DDR4 RAM
<b>Graphics</b>	8GB Dedicated – nVidia GeForce RTX2080
<b>Storage</b>	512GB
<b>Screen Size</b>	17.3" FHD (1920×1080) IPS 300nits Anti-glare
<b>O/S</b>	Windows 11 Enterprise
<b>Ports</b>	1x 3.5mm, 1x HDMI, 1x Mini-DisplayPort, 1x USB-C, 3x USB-A
<b>Dimensions</b>	400 x 294 x 20mm
<b>Weight</b>	2.63kg
<b>Other</b>	Backlit Keyboard, Bluetooth, Built-in Mic, Webcam, WiFi



## META QUEST 3 VR HEADSET

<b>Brand</b>	Meta
<b>Model</b>	Quest 3
<b>Resolution (per eye)</b>	2064×2208
<b>Controllers Included</b>	Yes
<b>VR Theatre</b>	Yes



## PHILIPS 27MIN3200 27" 165HZ FULLHD GAMING MONITOR

<b>Model</b>	27M1N3200
<b>Screen Size</b>	27"
<b>Max Resolution</b>	1920×1080 Full HD
<b>Refresh Rate</b>	165hz
<b>Inputs</b>	1x DisplayPort, 2x HDMI
<b>Built In Speakers</b>	N/A
<b>Features</b>	100×100 VESA, Height Adjustable, Pivot, Tilt Adjustable
<b>Recommended Use</b>	Business Use, Gaming Use



## PHILIPS 242E1GAEZ 24" 165HZ FULLHD GAMING MONITOR

<b>Model</b>	242E1GAEZ
<b>Screen Size</b>	23.8"
<b>Max Resolution</b>	1920×1080 Full HD
<b>Refresh Rate</b>	165hz
<b>Inputs</b>	1x DisplayPort, 1x HDMI
<b>Built In Speakers</b>	Stereo 3W Internal
<b>Features</b>	100×100 VESA, Height Adjustable, Tilt Adjustable
<b>Recommended Use</b>	Business Use, Gaming Use



### AMD RYZEN 9 GAMING AND VR WORKSTATION

<b>Model</b>	Custom PC, Ryzen 9
<b>CPU</b>	AMD Ryzen 9 12-Core
<b>RAM</b>	64GB DDR4 RAM
<b>Graphics</b>	Optional nVidia GeForce/Quadro or AMD Radeon/FirePro
<b>Storage</b>	1TB
<b>Screen Size</b>	Not Included – Available Upon Request
<b>O/S</b>	Windows 11 Enterprise
<b>Ports</b>	10x USB3-A, 1x Ethernet (RJ45), 2x USB-C, 5x 3.5mm Audio
<b>Weight</b>	15kg
<b>Dimensions</b>	22 x 47 x 49cm
<b>Other</b>	1x PCIe x16v5, 1x PCIe x4v4, 2x PCIe x1v3, Bluetooth, WiFi



### HP Z2 TOWER G9 WORKSTATION

<b>Model</b>	Z2 Tower G9 Workstation
<b>CPU</b>	Intel Core i7 – 14th Generation
<b>RAM</b>	32GB DDR5 RAM
<b>Graphics</b>	12GB Dedicated – nVidia Quadro RTX A2000
<b>Storage</b>	1TB
<b>Screen Size</b>	Not Included – Available Upon Request
<b>O/S</b>	Windows 11 Enterprise
<b>Ports</b>	1x Ethernet (RJ45), 1x HDMI, 1x Headphone/Mic Combo Jack (3.5mm), 2x Display Port (rear), 2x USB2-A, 6x USB3-A
<b>Weight</b>	6.2kg
<b>Dimensions</b>	35.6 x 16.9 x 38.5cm
<b>Other</b>	1x PCIe3 x1, 1x PCIe5 x16, 2x PCIe3 x4



### DELL PRECISION T7810 16 CORE PROFESSIONAL WORKSTATION

<b>Model</b>	Precision 7810
<b>CPU</b>	DUAL Intel Xeon, 8-Core Processors
<b>RAM</b>	32GB DDR4 RAM
<b>Graphics</b>	4GB Dedicated – nVidia Quadro K4200 (2x DP + 1x DL-DVI-I)
<b>Storage</b>	1TB, 256GB
<b>Screen Size</b>	Not Included – Available Upon Request
<b>O/S</b>	Windows 11 Enterprise
<b>Ports</b>	1x Ethernet (RJ45), 1x HDMI, 1x Headphone/Mic Combo Jack (3.5mm), 1x RS-232 Serial, 2x PS2, 4x USB3-A, 6x USB2-A
<b>Weight</b>	16.9kg
<b>Dimensions</b>	21.6 x 52.5 x 43.3cm
<b>Other</b>	1x PCI, 1x PCIe x16v3 wired x8 (half length), 1x PCIe x1v2, 1x PCIe x4v2, 2x PCIe x16v3, Internal DVD-RW



### DELL PRECISION T7910 20 CORE PROFESSIONAL WORKSTATION

<b>Model</b>	Precision T7910
<b>CPU</b>	DUAL Intel Xeon, 10-Core Processors
<b>RAM</b>	32GB DDR4 RAM
<b>Graphics</b>	8GB Dedicated – nVidia Quadro M4000 (4x DP + 1x SL-DVI)
<b>Storage</b>	1TB, 256GB
<b>Screen Size</b>	Not Included – Available Upon Request
<b>O/S</b>	Windows 11 Enterprise
<b>Ports</b>	1x Ethernet (RJ45), 1x HDMI, 1x Headphone/Mic Combo Jack (3.5mm), 1x RS-232 Serial, 2x PS2, 4x USB3-A, 6x USB2-A
<b>Weight</b>	16.9kg
<b>Dimensions</b>	21.6 x 52.5 x 43.3cm
<b>Other</b>	1x PCI, 1x PCIe x16v3 wired x8 (half length), 1x PCIe x1v2, 1x PCIe x4v2, 2x PCIe x16v3, Internal DVD-RW



### APPLE IMAC 27 INCH I5 WITH RETINA 5K DISPLAY

<b>Model</b>	iMac
<b>CPU</b>	Intel Core i5
<b>RAM</b>	8GB DDR3 RAM
<b>Graphics</b>	2GB Dedicated – AMD Radeon R9 M380
<b>Storage</b>	1TB
<b>Screen Size</b>	Integrated 27" Retina 5K Display (5120×2880)
<b>O/S</b>	MacOS 15 (Sequoia)
<b>Ports</b>	1x Ethernet (RJ45), 1x Headphone/Mic Combo Jack (3.5mm), 2x USB-C / Thunderbolt, 4x USB-A
<b>Weight</b>	9.4kg
<b>Dimensions</b>	65 x 20.3 x 51.6cm
<b>Other</b>	1080p FaceTime HD Camera, Bluetooth, Card Reader, WiFi



### HIGH PERFORMANCE APPLE IMAC 27 INCH 5K I7 DESKTOP

<b>Model</b>	iMac
<b>CPU</b>	Intel Core i7
<b>RAM</b>	32GB DDR3 RAM
<b>Graphics</b>	2GB Dedicated – AMD Radeon R9 M395
<b>Storage</b>	512GB
<b>Screen Size</b>	Integrated 27" Retina 5K Display (5120×2880)
<b>O/S</b>	MacOS 15 (Sequoia)
<b>Ports</b>	1x Ethernet (RJ45), 1x Headphone/Mic Combo Jack (3.5mm), 2x USB-C / Thunderbolt, 4x USB-A
<b>Weight</b>	9.4kg
<b>Dimensions</b>	65 x 20.3 x 51.6cm
<b>Other</b>	1080p FaceTime HD Camera, Bluetooth, Card Reader, WiFi



### APPLE IMAC PRO 27" 14 CORE XEON WORKSTATION

<b>Model</b>	iMac Pro
<b>CPU</b>	Intel Xeon 14-Core
<b>RAM</b>	64GB DDR4 RAM
<b>Graphics</b>	8GB Dedicated – AMD Radeon Pro Vega 56
<b>Storage</b>	1TB
<b>Screen Size</b>	Integrated 27" Retina 5K Display (5120×2880)
<b>O/S</b>	MacOS 15 (Sequoia)
<b>Ports</b>	1x Ethernet (RJ45), 1x Headphone/Mic Combo Jack (3.5mm), 4x USB-A, 4x USB-C / Thunderbolt
<b>Weight</b>	9.7kg
<b>Dimensions</b>	65 x 20.3 x 51.6cm
<b>Other</b>	1080p FaceTime HD Camera, Bluetooth, Card Reader, WiFi



### APPLE MAC STUDIO M2 MAX 12 CORE DESKTOP COMPUTER

<b>Model</b>	Mac Studio
<b>CPU</b>	Apple Silicon M2 Max 12-Core
<b>RAM</b>	32GB RAM
<b>Graphics</b>	Apple Silicon 30 Core
<b>Storage</b>	512GB
<b>Screen Size</b>	Not Included – Available Upon Request
<b>O/S</b>	MacOS 15 (Sequoia)
<b>Ports</b>	1x Ethernet (RJ45), 1x HDMI, 1x Headphone/Mic Combo Jack (3.5mm), 2x USB-A, 4x USB-C / Thunderbolt
<b>Weight</b>	2.7kg
<b>Dimensions</b>	197 x 197 x 95mm
<b>Other</b>	Bluetooth, Card Reader, WiFi

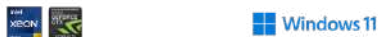

## DELL PRECISION T7920 28 CORE PROFESSIONAL WORKSTATION

<b>Model</b>	Precision T7920
<b>CPU</b>	DUAL Intel Xeon Gold, 14-Core Processors
<b>RAM</b>	96GB DDR4 RAM
<b>Graphics</b>	8GB Dedicated – nVidia GeForce GTX1080
<b>Storage</b>	1TB, 512GB
<b>Screen Size</b>	Not Included – Available Upon Request
<b>O/S</b>	Windows 11 Enterprise
<b>Ports</b>	1x Ethernet (RJ45), 1x HDMI, 1x Headphone/Mic Combo Jack (3.5mm), 1x RS-232 Serial, 2x PS2, 4x USB3-A, 6x USB2-A
<b>Weight</b>	20.4kg
<b>Dimensions</b>	218 x 566 x 433mm
<b>Other</b>	1x PCI, 1x PCIe x16v3 wired x8 (half length), 1x PCIe x1v2, 1x PCIe x4v2, 2x PCIe x16v3



## DELL ALIENWARE 17 R4 17 INCH GAMING AND VIRTUAL REALITY NOTEBOOK

<b>Model</b>	Alienware 17 R4
<b>CPU</b>	Intel Core i7 – 7th Generation
<b>RAM</b>	32GB DDR4 RAM
<b>Graphics</b>	8GB Dedicated – nVidia GeForce RTX1080
<b>Storage</b>	1TB, 512GB
<b>Screen Size</b>	17.3" FHD (1920×1080) IPS 300nits Anti-glare
<b>O/S</b>	Windows 11 Enterprise
<b>Ports</b>	1x 3.5mm, 1x HDMI, 1x Mini-DisplayPort, 1x USB-C, 3x USB-A
<b>Dimensions</b>	424 x 332 x 30mm
<b>Weight</b>	4.42kg
<b>Other</b>	Backlit Keyboard, Bluetooth, Built-in Mic, Webcam, WiFi



## LENOVO LOQ 15IRH8 GAMING NOTEBOOK

<b>Model</b>	15IRX9
<b>CPU</b>	Intel Core i7 – 13th Generation
<b>RAM</b>	16GB – DDR5 RAM
<b>Graphics</b>	6GB Dedicated – nVidia GeForce RTX4050
<b>Storage</b>	1TB
<b>Screen Size</b>	15.6" FHD (1920×1080) IPS 300nits Anti-glare
<b>O/S</b>	Windows 11 Enterprise
<b>Ports</b>	1x 3.5mm, 1x Ethernet (RJ45), 1x HDMI, 1x USB-C, 3x USB-A
<b>Dimensions</b>	359.86 x 258.7 x 23.9 mm
<b>Weight</b>	2.38kg
<b>Other</b>	Backlit Keyboard, Bluetooth 5.2, Dual-mic Array, Webcam, WiFi 6



## ASUS ROG ZEPHYRUS GX701G GAMING AND VIRTUAL REALITY NOTEBOOK

<b>Model</b>	(Republic of Gamers) ROG Zephyrus GX701G
<b>CPU</b>	Intel Core i9 – 9th Generation
<b>RAM</b>	16GB DDR4 RAM
<b>Graphics</b>	2GB Dedicated – nVidia RTX2080
<b>Storage</b>	512GB
<b>Screen Size</b>	17.3" FHD (1920×1080) IPS 250nits Anti-glare
<b>O/S</b>	Windows 11 Enterprise
<b>Ports</b>	1x 3.5mm, 1x Ethernet (RJ45), 1x HDMI, 1x USB-C, 3x USB-A
<b>Dimensions</b>	399 x 272 x 19mm
<b>Weight</b>	2.7kg
<b>Other</b>	Backlit Keyboard, Bluetooth, Built-in Mic, Webcam, WiFi



## ASUS ROG STRIX G15 GAMING AND VIRTUAL REALITY NOTEBOOK

<b>Model</b>	(Republic of Gamers) ROG STRIX G15
<b>CPU</b>	Intel Core i7 – 10th Generation
<b>RAM</b>	16GB DDR4 RAM
<b>Graphics</b>	6GB Dedicated – nVidia GeForce RTX2060
<b>Storage</b>	512GB
<b>Screen Size</b>	15.6" FHD (1920×1080) 250nits Anti-glare
<b>O/S</b>	Windows 11 Enterprise
<b>Ports</b>	1x 3.5mm, 1x HDMI, 1x USB-C, 1x VGA, 3x USB-A
<b>Dimensions</b>	354 x 259 x 27mm
<b>Weight</b>	2.3kg
<b>Other</b>	Backlit Keyboard, Bluetooth, Built-in Mic, Webcam, WiFi



## DELL ALIENWARE M17 R2 17 INCH GAMING AND VIRTUAL REALITY NOTEBOOK

<b>Model</b>	Alienware M17 R2
<b>CPU</b>	Intel Core i9 – 9th Generation
<b>RAM</b>	16GB DDR4 RAM
<b>Graphics</b>	8GB Dedicated – nVidia GeForce RTX2080
<b>Storage</b>	512GB
<b>Screen Size</b>	17.3" FHD (1920×1080) IPS 300nits Anti-glare
<b>O/S</b>	Windows 11 Enterprise
<b>Ports</b>	1x 3.5mm, 1x HDMI, 1x Mini-DisplayPort, 1x USB-C, 3x USB-A
<b>Dimensions</b>	400 x 294 x 20mm
<b>Weight</b>	2.63kg
<b>Other</b>	Backlit Keyboard, Bluetooth, Built-in Mic, Webcam, WiFi



## ASUS ROG G703GX GAMING AND VIRTUAL REALITY NOTEBOOK

<b>Model</b>	(Republic of Gamers) ROG G703GX
<b>CPU</b>	Intel Core i9 – 8th Generation
<b>RAM</b>	32GB DDR4 RAM
<b>Graphics</b>	8GB Dedicated – nVidia GeForce RTX2080
<b>Storage</b>	1TB, 256GB
<b>Screen Size</b>	17.3" FHD (1920×1080) IPS 250nits Anti-glare
<b>O/S</b>	Windows 11 Enterprise
<b>Ports</b>	1x 3.5mm, 1x HDMI, 1x USB-C, 1x VGA, 4x USB-A
<b>Dimensions</b>	425 x 319 x 51mm
<b>Weight</b>	4.7kg
<b>Other</b>	Backlit Keyboard, Bluetooth, Built-in Mic, Card Reader, Webcam, WiFi



## HP PROBOOK 450 G5 1080P NOTEBOOK

<b>Model</b>	ProBook 450 G5
<b>CPU</b>	Intel Core i7 – 8th Generation
<b>RAM</b>	8GB DDR4 RAM
<b>Graphics</b>	2GB Dedicated – nVidia 930MX
<b>Storage</b>	256GB
<b>Screen Size</b>	15.6" FHD (1920×1080) 250nits Anti-glare
<b>O/S</b>	Windows 11 Enterprise
<b>Ports</b>	1x 3.5mm, 1x HDMI, 1x USB-C, 1x VGA, 3x USB-A
<b>Dimensions</b>	376 x 264 x 21mm
<b>Weight</b>	2kg
<b>Other</b>	Bluetooth, Built-in Mic, Webcam, WiFi

## LENOVO THINKPAD T570 NOTEBOOK



<b>Model</b>	Thinkpad T570
<b>CPU</b>	Intel Core i5 – 6th Generation
<b>RAM</b>	8GB DDR3 RAM
<b>Graphics</b>	Integrated Graphics
<b>Storage</b>	256GB
<b>Screen Size</b>	15.6" FHD (1920×1080) 250nits Anti-glare
<b>O/S</b>	Windows 11 Enterprise
<b>Ports</b>	1x 3.5mm, 1x Ethernet (RJ45), 1x HDMI, 1x USB-C, 3x USB-A
<b>Dimensions</b>	366 x 253 x 20mm
<b>Weight</b>	1.97kg
<b>Other</b>	Bluetooth, Built-in Mic, Webcam, WiFi

## HP PROBOOK 450 G6 1080P NOTEBOOK



<b>Model</b>	Probook 450 G6
<b>CPU</b>	Intel Core i5 – 8th Generation
<b>RAM</b>	8GB DDR4 RAM
<b>Graphics</b>	2GB Dedicated – nVidia MX130
<b>Storage</b>	256GB
<b>Screen Size</b>	15.6" FHD (1920×1080) 250nits Anti-glare
<b>O/S</b>	Windows 11 Enterprise
<b>Ports</b>	1x 3.5mm, 1x HDMI, 2x USB-A, 2x USB-C
<b>Dimensions</b>	359 x 240 x 20mm
<b>Weight</b>	2kg
<b>Other</b>	Bluetooth, Built-in Mic, Webcam, WiFi

## LENOVO THINKPAD EDGE E580 NOTEBOOK



<b>Model</b>	Thinkpad Edge E580
<b>CPU</b>	Intel Core i7 – 8th Generation
<b>RAM</b>	16GB DDR4 RAM
<b>Graphics</b>	2GB Dedicated – AMD Radeon RX550
<b>Storage</b>	512GB
<b>Screen Size</b>	15.6" FHD (1920×1080) 250nits Anti-glare
<b>O/S</b>	Windows 11 Enterprise
<b>Ports</b>	1x 3.5mm, 1x Ethernet (RJ45), 1x HDMI, 1x USB-C, 3x USB-A
<b>Dimensions</b>	369 x 252 x 20mm
<b>Weight</b>	2.1kg
<b>Other</b>	Bluetooth, Built-in Mic, Webcam, WiFi

## XBOX SERIES X



<b>Brand</b>	Microsoft
<b>Model</b>	Xbox Series X
<b>Equipment Type</b>	Console



## META QUEST 3 VR HEADSET

<b>Brand</b>	Meta
<b>Model</b>	Quest 3
<b>Resolution (per eye)</b>	2064×2208
<b>Controllers Included</b>	Yes
<b>VR Theatre</b>	Yes



## SAMSUNG VIEWFINITY S60UD 32" QHD USB-C MONITOR

<b>Model</b>	ViewFinity S60UD
<b>Screen Size</b>	31.5"
<b>Max Resolution</b>	2560×1440
<b>Refresh Rate</b>	100hz
<b>Inputs</b>	Display Port, HDMI, USB-C
<b>Built In Speakers</b>	N/A
<b>Features</b>	100×100 VESA, 90w USB-C Charging Port, Gigabit Ethernet, Height Adjustable, Integrated KVM Switch, Pivot, Tilt Adjustable, USB Hub – 4x USB-A
<b>Recommended Use</b>	Business Use, Gaming Use



## LENOVO LOQ 15IRX9 GAMING NOTEBOOK

<b>Model</b>	15IRX9
<b>CPU</b>	Intel Core i5 – 13th Generation
<b>RAM</b>	32GB DDR5 RAM
<b>Graphics</b>	6GB Dedicated – nVidia GeForce RTX4050
<b>Storage</b>	1TB
<b>Screen Size</b>	15.6" FHD (1920×1080) IPS 300nits Anti-glare
<b>O/S</b>	Windows 11 Enterprise
<b>Ports</b>	1x 3.5mm, 1x Ethernet (RJ45), 1x HDMI, 1x USB-C, 3x USB-A
<b>Dimensions</b>	359.86 x 258.7 x 23.9 mm
<b>Weight</b>	2.38kg
<b>Other</b>	Backlit Keyboard, Bluetooth 5.2, Dual-mic Array, Webcam, WiFi 6

# GIANT ITAB

TECHNOLOGY & AV RENTALS

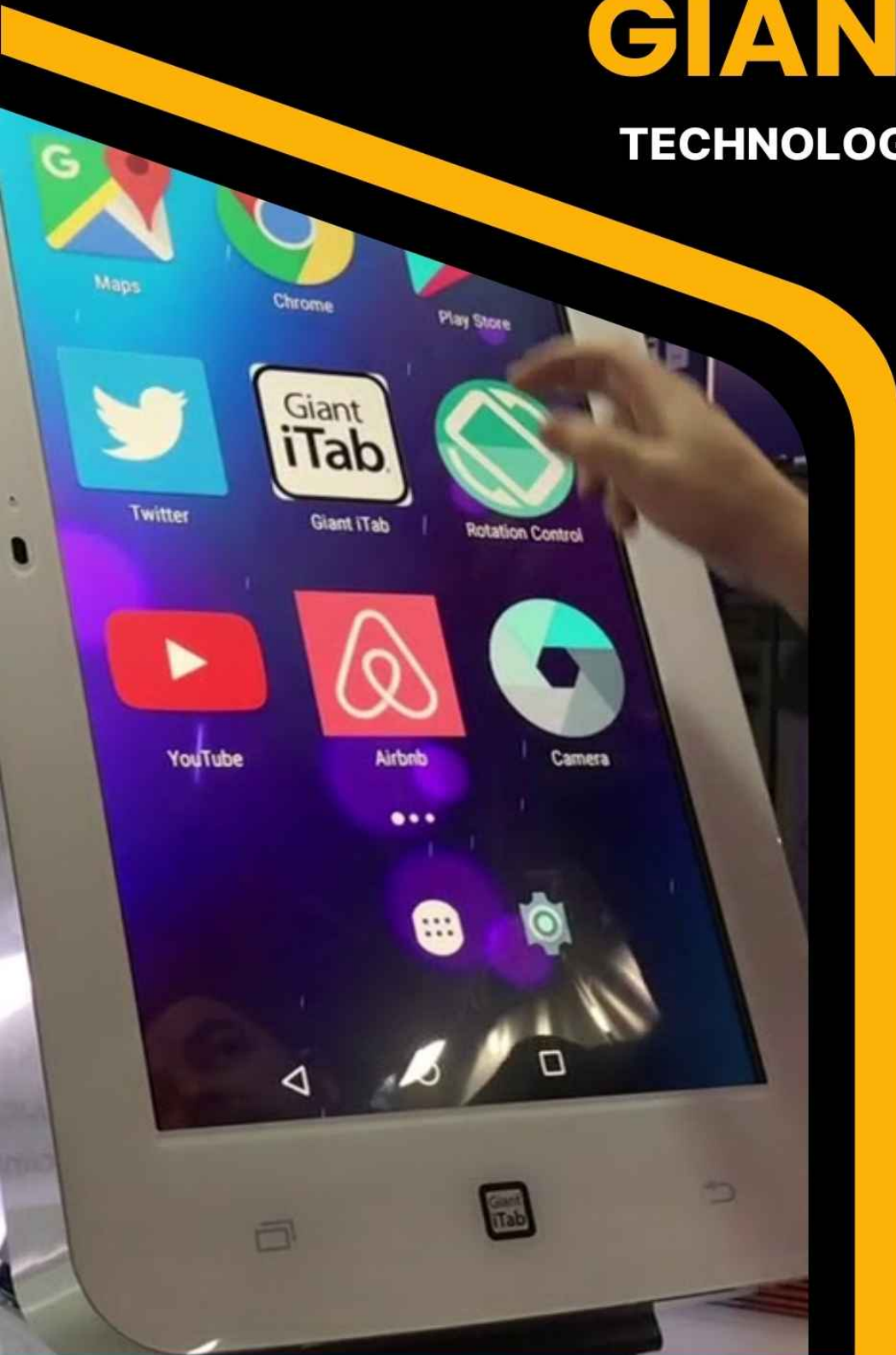

 1300 655 551

 [sales@hire-intelligence.com.au](mailto:sales@hire-intelligence.com.au)



## GIANT ITAB 27 INCH SMART PHONE INTERACTIVE DISPLAY

<b>Model</b>	Giant iTab 27 Inch Smart Phone Interactive Display
<b>Screen Size</b>	27"
<b>Max Resolution</b>	1920x1080 Full HD
<b>Connectivity</b>	4G/5G Connectivity Available Upon Request, Built-in Android or Windows Operating System, WiFi
<b>Built In Speakers</b>	2x 10W Full Range
<b>Dimensions</b>	44 x 7 x 81cm (with stand)
<b>Mounting</b>	Custom Wall Bracket, Floor Stand
<b>Options</b>	
<b>Number of Touch Points</b>	10-Point Multi Touch
<b>Other</b>	Access to Google Play Store OR Microsoft Store (Operating System Dependant), Custom Smart Phone Enclosure



## GIANT ITAB 42 INCH SMART PHONE INTERACTIVE DISPLAY

<b>Model</b>	Giant iTab 42 Inch Smart Phone Interactive Display
<b>Screen Size</b>	42"
<b>Max Resolution</b>	1920x1080 Full HD
<b>Connectivity</b>	4G/5G Connectivity Available Upon Request, Built-in Android or Windows Operating System, WiFi
<b>Built In Speakers</b>	2x 10W Full Range
<b>Dimensions</b>	61 x 11 x 1640cm (with stand, at maximum height – adjustable)
<b>Mounting</b>	Custom Wall Bracket, Floor Stand
<b>Options</b>	
<b>Number of Touch Points</b>	10-Point Multi Touch
<b>Other</b>	Access to Google Play Store OR Microsoft Store (Operating System Dependant), Custom Smart Phone Enclosure



## GIANT ITAB 55 INCH SMART PHONE INTERACTIVE DISPLAY

<b>Model</b>	Giant iTab 55 Inch Smart Phone Interactive Display
<b>Screen Size</b>	55"
<b>Max Resolution</b>	1920x1080 Full HD
<b>Connectivity</b>	4G/5G Connectivity Available Upon Request, Built-in Android or Windows Operating System, WiFi
<b>Built In Speakers</b>	2x 10W Full Range
<b>Dimensions</b>	114 x 58 x 235cm (with stand, at maximum height – adjustable)
<b>Mounting</b>	Custom Wall Bracket, Floor Stand
<b>Options</b>	
<b>Number of Touch Points</b>	10-Point Multi Touch
<b>Other</b>	Access to Google Play Store OR Microsoft Store (Operating System Dependant), Custom Smart Phone Enclosure

# TWO-WAY RADIOS

TECHNOLOGY & AV RENTALS



1300 655 551



[sales@hire-intelligence.com.au](mailto:sales@hire-intelligence.com.au)



## SURVEILLANCE EAR PIECE FOR MOTOROLA DP4801 TWO-WAY RADIOS

**Features** Microphone with In-Line Volume & Mute Control, Single Ear, In-Ear Speaker



## IMPRESS REMOTE SPEAKER MIC FOR MOTOROLA DP4801 TWO-WAY RADIOS

**Features** Microphone with In-Line Volume & Mute Control, Speaker



## LIGHTWEIGHT HEADSET FOR MOTOROLA DP4801 2-WAY RADIO

**Features** Microphone with In-Line Volume & Mute Control, Single Ear, Over-Ear Speaker



## MOTOROLA DP4801 PORTABLE TWO-WAY RADIO

**Brand** Motorola  
**Model** DP4801  
**Frequency Band** UHF1 (403-470/27 MHz), VHF (136-174 MHz)  
**Range** 3-5kms  
**Channels** 1,000 Channels  
**Battery Life** Up to 11 hours  
**Accessories Supplied** 1.5 batteries per unit (50% spares)





### LECTRUM L20S CLASSIC LECTERN WITH MICROPHONE

**Brand** Lectrum  
**Model** L20S  
**Connectivity** 2x XLR Shockmounts for Lectern Mic Attachment, Includes 1x 12" Gooseneck Mic



### LECTRUM L20S CLASSIC LECTERN WITHOUT MICROPHONE

**Brand** Lectrum  
**Model** L20S  
**Connectivity** 2x XLR Shockmounts for Lectern Mic Attachment



### DAHUA EXPLORER 32" 4K SMART DISPLAY

**Model** Explorer 32"  
**Screen Size** 32"  
**Max Resolution** 4K (3840 x 2160)  
**Connectivity** 1x USB-C, 4G/5G Connectivity Available Upon Request, Built-in Android 11 O/S with Play Store, HDMI, WiFi

**Built In Speakers** 2x 10W Full Range  
**Dimensions** 73 x 38 x 133cm (with stand)  
**Mounting Options** Custom Wall Bracket, Floor Stand

**Number of Touch Points** 10-Point Multi Touch

**Other** 4hr Battery Life, Access to Google Play Store, Removable Camera, Stand on Wheels - Easy to Move



### GIANT ITAB 27 INCH SMART PHONE INTERACTIVE DISPLAY

**Model** Giant iTab 27 Inch Smart Phone Interactive Display  
**Screen Size** 27"  
**Max Resolution** 1920x1080 Full HD  
**Connectivity** 4G/5G Connectivity Available Upon Request, Built-in Android or Windows Operating System, WiFi

**Built In Speakers** 2x 10W Full Range  
**Dimensions** 44 x 7 x 81cm (with stand)  
**Mounting Options** Custom Wall Bracket, Floor Stand

**Number of Touch Points** 10-Point Multi Touch

**Other** Access to Google Play Store OR Microsoft Store (Operating System Dependant), Custom Smart Phone Enclosure





## GIANT ITAB 42 INCH SMART PHONE INTERACTIVE DISPLAY

<b>Model</b>	Giant iTab 42 Inch Smart Phone Interactive Display
<b>Screen Size</b>	42"
<b>Max Resolution</b>	1920x1080 Full HD
<b>Connectivity</b>	4G/5G Connectivity Available Upon Request, Built-in Android or Windows Operating System, WiFi
<b>Built In Speakers</b>	2x 10W Full Range
<b>Dimensions</b>	61 x 11 x 1640cm (with stand, at maximum height – adjustable)
<b>Mounting Options</b>	Custom Wall Bracket, Floor Stand
<b>Number of Touch Points</b>	10-Point Multi Touch
<b>Other</b>	Access to Google Play Store OR Microsoft Store (Operating System Dependant), Custom Smart Phone Enclosure



## GIANT ITAB 55 INCH SMART PHONE INTERACTIVE DISPLAY

<b>Model</b>	Giant iTab 55 Inch Smart Phone Interactive Display
<b>Screen Size</b>	55"
<b>Max Resolution</b>	1920x1080 Full HD
<b>Connectivity</b>	4G/5G Connectivity Available Upon Request, Built-in Android or Windows Operating System, WiFi
<b>Built In Speakers</b>	2x 10W Full Range
<b>Dimensions</b>	114 x 58 x 235cm (with stand, at maximum height – adjustable)
<b>Mounting Options</b>	Custom Wall Bracket, Floor Stand
<b>Number of Touch Points</b>	10-Point Multi Touch
<b>Other</b>	Access to Google Play Store OR Microsoft Store (Operating System Dependant), Custom Smart Phone Enclosure



## STUDIO PROPER IPAD & IPHONE FLOOR STAND

<b>Stand Type</b>	Freestanding Floor Stand
<b>Devices Supported</b>	iPad, up to 10.2" Display
<b>Device Orientation</b>	Landscape, Portrait
<b>Height</b>	1130mm
<b>Colour</b>	Aluminium
<b>Lockable</b>	Yes
<b>Mobility</b>	No Wheels

# EVENT REGO & CHECK-IN

TECHNOLOGY & AV RENTALS





## BROTHER QL-820NWB LABEL PRINTER

<b>Model</b>	QL-820NWB
<b>Colour/Mono</b>	Thermal Printing
<b>Device Type</b>	Thermal Label Printer
<b>Print Speed</b>	110 labels per minute
<b>Paper Sizes</b>	Max. 62mm Tap Width (All Brother Type DK Media Supported)
<b>Media Weight</b>	N/A
<b>Paper Trays</b>	N/A
<b>Connectivity</b>	Bluetooth, Network, USB, WiFi
<b>Dimensions</b>	125 x 145 x 23mm
<b>Weight</b>	1.1kg
<b>Other</b>	Battery Operation



## MOBILE EVENT REGISTRATION KIOSK

<b>Device Type</b>	Mobile Event Registration Kiosk
<b>Recommended Use</b>	Attendee Check-In, Event Registration
<b>Compatibility</b>	Epson TM-C3500 Printer, Microsoft Surface Pro Tablet, Zebra ZD-500 Printer
<b>Power Requirements</b>	10amp / 240v Power



# PRINTERS, PLOTTERS & MFD'S

TECHNOLOGY & AV RENTALS





## HEWLETT PACKARD PAGEWIDE COLOUR MFP E77650Z MULTIFUNCTION COLOUR PHOTOCOPIER

<b>Model</b>	E77650z
<b>Colour/Mono</b>	Colour, Mono
<b>Device Type</b>	Colour Photocopier
<b>Print Speed</b>	Up to 70 pages per minute
<b>Paper Sizes</b>	A3, A4, Min/Max: 99x127mm/304.8x457.2mm
<b>Media Weight</b>	Min 60GSM – Max 220GSM
<b>Paper Trays</b>	MP/Tray 1 – 100 sheets, Tray 2 – 550 sheets, Tray 3 – 550 sheets, Tray 4 – 550 sheets, Tray 5 – 550 sheets
<b>Connectivity</b>	Network, USB
<b>Dimensions</b>	616 x 791 x 813mm
<b>Weight</b>	82kg
<b>Other</b>	Copy, Duplex (Double Sided) Printing, LCD Touch Screen, Scan, Scan to Email, Scan to Network, Scan to USB



## HP PAGE WIDE PRO 577DW A4 COLOUR MULTIFUNCTION PRINTER

<b>Model</b>	Pagewide Pro 577DW
<b>Colour/Mono</b>	Colour, Mono
<b>Device Type</b>	Colour Inkjet Multifunction Printer
<b>Print Speed</b>	Up to 70 pages per minute
<b>Paper Sizes</b>	A4, Min/Max: 76x127mm/216x356mm
<b>Media Weight</b>	Min 60GSM – Max 300GSM
<b>Paper Trays</b>	MP/Tray 1 – 50 Sheets, Tray 2 – 500 Sheets
<b>Connectivity</b>	Apple AirPrint, HP ePrint, Network, USB, WiFi
<b>Dimensions</b>	530 x 407 x 467mm
<b>Weight</b>	22kg
<b>Other</b>	Copy, Duplex (Double Sided) Printing, LCD Touch Screen, Scan



## EPSON TM-C3500 COLOUR INKJET LABEL PRINTER

<b>Model</b>	TM-C3500
<b>Colour/Mono</b>	Colour, Mono
<b>Device Type</b>	Colour Inkjet Label Printer
<b>Print Speed</b>	Max 103mm per second
<b>Paper Sizes</b>	Max 108mm Wide/102mm Diameter Label Roll
<b>Media Weight</b>	N/A
<b>Paper Trays</b>	N/A
<b>Connectivity</b>	Network, USB
<b>Dimensions</b>	310 x 261 x 283mm
<b>Weight</b>	12kg
<b>Other</b>	N/A



## HP LASERJET PRO MFP 426FDW A4 MONOCHROME MULTIFUNCTION LASER PRINTER

<b>Model</b>	426FDW
<b>Colour/Mono</b>	Mono
<b>Device Type</b>	Monochrome Laser Multifunction Printer
<b>Print Speed</b>	40 pages per minute (A4)
<b>Paper Sizes</b>	A4, Min/Max: 76x127mm/216x356mm
<b>Media Weight</b>	Min 60GSM – Max 163GSM
<b>Paper Trays</b>	MP/Tray 1 – 100 sheets, Tray 2 – 250 Sheets
<b>Connectivity</b>	Network, USB, WiFi
<b>Dimensions</b>	365 x 634 x 271mm
<b>Weight</b>	11kg
<b>Other</b>	Copy, Duplex (Double Sided) Printing, Fax, LCD Touch Screen, Scan



## HP LASERJET PRO MFP M428FDW A4 MONOCHROME MULTIFUNCTION LASER PRINTER

<b>Model</b>	M428FDW
<b>Colour/Mono</b>	Mono
<b>Device Type</b>	Monochrome Laser Multifunction Printer
<b>Print Speed</b>	40 pages per minute (A4)
<b>Paper Sizes</b>	A4, Min/Max: 76x127mm/216x356mm
<b>Media Weight</b>	Min 60GSM – Max 163GSM
<b>Paper Trays</b>	MP/Tray 1 – 100 sheets, Tray 2 – 250 Sheets
<b>Connectivity</b>	Network, USB, WiFi
<b>Dimensions</b>	365 x 634 x 271 mm
<b>Weight</b>	11kg
<b>Other</b>	Copy, Duplex (Double Sided) Printing, Fax, LCD Touch Screen, Scan



## HEWLETT PACKARD COLOUR LASER JET MFP E87640Z MULTIFUNCTION COLOUR PHOTOCOPIER

<b>Model</b>	E87640z
<b>Colour/Mono</b>	Colour, Mono
<b>Device Type</b>	Colour Photocopier
<b>Print Speed</b>	40 pages per minute (A4)
<b>Paper Sizes</b>	A3, A4, Min/Max: 98x135.7mm/320x457.2mm
<b>Media Weight</b>	Min 60GSM – Max 300GSM
<b>Paper Trays</b>	MP/Tray 1 – 100 sheets, Tray 2 – 520 Sheets, Tray 3 – 520 Sheets, Tray 4 – 520 Sheets, Tray 5 – 520 Sheets
<b>Connectivity</b>	Network, USB
<b>Dimensions</b>	585 x 771 x 932mm
<b>Weight</b>	132kg
<b>Other</b>	Copy, Duplex (Double Sided) Printing, LCD Touch Screen, Scan, Scan to Email, Scan to Network, Scan to USB

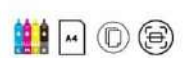

## HP LASERJET PRO MFP M479FDW A4 COLOUR MULTIFUNCTION LASER PRINTER

<b>Model</b>	M479FDW
<b>Colour/Mono</b>	Colour, Mono
<b>Device Type</b>	Colour Laser Multifunction Printer
<b>Print Speed</b>	Up to 28 pages per minute
<b>Paper Sizes</b>	A4, Min/Max: 76x127mm/216x356mm
<b>Media Weight</b>	Min 60GSM – Max 176GSM
<b>Paper Trays</b>	MP/Tray 1 – 50 Sheets, Tray 2 – 250 Sheets
<b>Connectivity</b>	Network, USB, WiFi
<b>Dimensions</b>	427 x 472 x 399mm
<b>Weight</b>	23.4kg
<b>Other</b>	Copy, Fax, Scan, Scan to Email



## HP OFFICEJET PRO X576DW A4 COLOUR MULTIFUNCTION PRINTER

<b>Model</b>	X576dw
<b>Colour/Mono</b>	Colour, Mono
<b>Device Type</b>	Colour Laser Multifunction Printer
<b>Print Speed</b>	Up to 70 pages per minute
<b>Paper Sizes</b>	A4, Min/Max: 76x127mm/216x356mm
<b>Media Weight</b>	Min 60GSM – Max 300GSM
<b>Paper Trays</b>	MP/Tray 1 – 50 Sheets, Tray 2 – 500 Sheets
<b>Connectivity</b>	Apple AirPrint, HP ePrint, Network, USB, WiFi
<b>Dimensions</b>	517 x 399 x 517mm
<b>Weight</b>	24kg
<b>Other</b>	Copy, Duplex (Double Sided) Printing, Scan



### ZEBRA ZD500 DIRECT THERMAL AND THERMAL TRANSFER LABEL PRINTER

<b>Model</b>	ZD500
<b>Colour/Mono</b>	Thermal Printing
<b>Device Type</b>	Direct Thermal and Thermal Transfer Label Printer
<b>Print Speed</b>	152mm per second
<b>Paper Sizes</b>	Max. 104mm Wide/127mm Diameter Direct Thermal or Thermal Transfer Roll
<b>Media Weight</b>	N/A
<b>Paper Trays</b>	N/A
<b>Connectivity</b>	Network, RS-232 Serial, USB, WiFi
<b>Dimensions</b>	193 x 254 x 191mm
<b>Weight</b>	2.1kg
<b>Other</b>	N/A



### ZEBRA ZD621 THERMAL TRANSFER LABEL PRINTER

<b>Model</b>	ZD621
<b>Colour/Mono</b>	Thermal Printing
<b>Device Type</b>	Thermal Transfer Label Printer
<b>Print Speed</b>	178mm per second (at max. res)
<b>Paper Sizes</b>	Max. 118mm Wide/127mm Diameter Direct Thermal or Thermal Transfer Roll
<b>Media Weight</b>	N/A
<b>Paper Trays</b>	N/A
<b>Connectivity</b>	Network, RS-232 Serial, USB
<b>Dimensions</b>	267 x 202 x 192mm
<b>Weight</b>	2.5kg
<b>Other</b>	N/A



### STAR MICRONICS MC-PRINT3 THERMAL RECEIPT PRINTER

<b>Model</b>	mC-Print3
<b>Colour/Mono</b>	Thermal Printing
<b>Device Type</b>	Thermal Receipt Printer
<b>Print Speed</b>	250mm per second
<b>Paper Sizes</b>	Max. 80mm Wide/83mm Diameter Thermal Label Roll
<b>Media Weight</b>	N/A
<b>Paper Trays</b>	N/A
<b>Connectivity</b>	Bluetooth, Network, USB
<b>Dimensions</b>	132 x 140 x 125mm
<b>Weight</b>	1.68kg
<b>Other</b>	N/A



### HITI PHOTO PRINTER P525L

<b>Model</b>	P525L
<b>Colour/Mono</b>	Colour
<b>Device Type</b>	Colour Photo Printer
<b>Print Speed</b>	13 seconds for a 4x6" print
<b>Paper Sizes</b>	4x6", 5"x7", 6"x8" Matte and Gloss Photo Paper (Must be Hiti Media Pack)
<b>Media Weight</b>	Must be a Hiti Media Pack
<b>Paper Trays</b>	N/A
<b>Connectivity</b>	USB
<b>Dimensions</b>	327 x 300 x 359mm
<b>Weight</b>	18kg
<b>Other</b>	N/A

### HP COLOUR LASERJET CP5225N A3 LASER PRINTER



<b>Model</b>	CP5525DN
<b>Colour/Mono</b>	Colour, Mono
<b>Device Type</b>	Colour Laser Printer
<b>Print Speed</b>	20 pages per minute (A4)
<b>Paper Sizes</b>	A3, A4, Min/Max – 100x150mm/A3(297x420mm)
<b>Media Weight</b>	Min 60GSM – Max 220GSM
<b>Paper Trays</b>	MP/Tray 1 – 100 sheets, Tray 2 – 250 Sheets
<b>Connectivity</b>	Network, USB
<b>Dimensions</b>	545 x 599 x 338mm
<b>Weight</b>	41kg
<b>Other</b>	Duplex (Double Sided) Printing

### BROTHER QL-820NWB LABEL PRINTER



<b>Model</b>	QL-820NWB
<b>Colour/Mono</b>	Thermal Printing
<b>Device Type</b>	Thermal Label Printer
<b>Print Speed</b>	110 labels per minute
<b>Paper Sizes</b>	Max. 62mm Tap Width (All Brother Type DK Media Supported)
<b>Media Weight</b>	N/A
<b>Paper Trays</b>	N/A
<b>Connectivity</b>	Bluetooth, Network, USB, WiFi
<b>Dimensions</b>	125 x 145 x 23mm
<b>Weight</b>	1.1kg
<b>Other</b>	Battery Operation

### HP LASERJET PRO M404DW A4 MONOCHROME LASER PRINTER



<b>Model</b>	M404DW
<b>Colour/Mono</b>	Mono
<b>Device Type</b>	Monochrome Laser Printer
<b>Print Speed</b>	40 pages per minute (A4)
<b>Paper Sizes</b>	A4, Min/Max: 76x127mm/216x356mm
<b>Media Weight</b>	Min 60GSM – Max 200GSM
<b>Paper Trays</b>	MP/Tray 1 – 100 sheets, Tray 2 – 250 Sheets
<b>Connectivity</b>	Network, USB, WiFi
<b>Dimensions</b>	380 x 350 x 216mm
<b>Weight</b>	8.7kg
<b>Other</b>	N/A

### HP COLOUR LASERJET M553DN A4 LASER PRINTER



<b>Model</b>	M553DN
<b>Colour/Mono</b>	Colour, Mono
<b>Device Type</b>	Colour Laser Printer
<b>Print Speed</b>	38 pages per minute (A4)
<b>Paper Sizes</b>	A4, Min/Max: 76x127mm/216x356mm
<b>Media Weight</b>	Min 60GSM – Max 220GSM
<b>Paper Trays</b>	MP/Tray 1 – 100 sheets, Tray 2 – 250 Sheets
<b>Connectivity</b>	Network, USB
<b>Dimensions</b>	458 x 399 x 479mm
<b>Weight</b>	27.5kg
<b>Other</b>	N/A

## HP COLOUR LASERJET M454DW A4 LASER PRINTER



<b>Model</b>	M454DW
<b>Colour/Mono</b>	Mono
<b>Device Type</b>	Colour Laser Printer
<b>Print Speed</b>	27 pages per minute (A4)
<b>Paper Sizes</b>	A4, Min/Max: 76x127mm/216x356mm
<b>Media Weight</b>	Min 60GSM – Max 220GSM
<b>Paper Trays</b>	MP/Tray 1 – 50 Sheets, Tray 2 – 250 Sheets
<b>Connectivity</b>	Network, USB, WiFi
<b>Dimensions</b>	412 x 459 x 295mm
<b>Weight</b>	18.1kg
<b>Other</b>	N/A

## BROTHER HL-L5200DW A4 MONOCHROME LASER PRINTER



<b>Model</b>	HL-L5200DW
<b>Colour/Mono</b>	Mono
<b>Device Type</b>	Monochrome Laser Printer
<b>Print Speed</b>	40 pages per minute (A4)
<b>Paper Sizes</b>	A4, Min/Max: 76x127mm/216x356mm
<b>Media Weight</b>	Min 60GSM – Max 200GSM
<b>Paper Trays</b>	MP/Tray 1 – 250 Sheets, Tray 2 – 520 Sheets
<b>Connectivity</b>	Network, USB, WiFi
<b>Dimensions</b>	373 x 255 x 388mm
<b>Weight</b>	11kg
<b>Other</b>	N/A

## HP DESIGNJET T3500 PRODUCTION EMFP COLOUR PLOTTER



<b>Model</b>	Designjet T3500
<b>Colour/Mono</b>	Colour, Mono
<b>Device Type</b>	Plotter
<b>Print Speed</b>	Up to 120 A1 prints per hour
<b>Paper Sizes</b>	210 x 279mm to 914 x 1219mm sheets, 279-914mm Wide Paper Rolls
<b>Media Weight</b>	Min 60GSM – Max 328GSM
<b>Paper Trays</b>	Dual Roll Feed, Individual Sheet Feed
<b>Connectivity</b>	Network, USB
<b>Weight</b>	114kg
<b>Other</b>	PostScript 3, Scans Up To 19cm/sec (greyscale)

## KYOCERA TASKALFA 4053CI / 4054CI MULTIFUNCTION COLOUR PHOTOCOPIER



<b>Model</b>	TASKalfa 4054ci
<b>Colour/Mono</b>	Colour, Mono
<b>Device Type</b>	Photocopier – Print/Copy/Scan
<b>Print Speed</b>	20 pages per minute (A3), 40 pages per minute (A4)
<b>Paper Sizes</b>	A3, A4, Min/Max: 98x135.7mm/297x457.2mm (304.8x1220mm Banner Printing)
<b>Media Weight</b>	Min 52GSM – Max 300GSM
<b>Paper Trays</b>	MP/Tray 1 – 100 sheets, Tray 2 – 500 Sheets, Tray 3 – 500 Sheets, Tray 4 – 500 Sheets, Tray 5 – 500 Sheets
<b>Connectivity</b>	Network, USB, WiFi
<b>Dimensions</b>	585 x 771 x 932mm
<b>Weight</b>	132kg
<b>Other</b>	Android OS, LCD Touch Screen, Scan to Email, Scan to Network, Scan to USB, Staple/Sort Finishing (available upon request)

# PHOTOCOPIERS

TECHNOLOGY & AV RENTALS



 1300 655 551

 [sales@hire-intelligence.com.au](mailto:sales@hire-intelligence.com.au)



## HEWLETT PACKARD PAGEWIDE COLOUR MFP E77650Z MULTIFUNCTION COLOUR PHOTOCOPIER

<b>Model</b>	E77650z
<b>Colour/Mono</b>	Colour, Mono
<b>Device Type</b>	Colour Photocopier
<b>Print Speed</b>	Up to 70 pages per minute
<b>Paper Sizes</b>	A3, A4, Min/Max: 99x127mm/304.8x457.2mm
<b>Media Weight</b>	Min 60GSM – Max 220GSM
<b>Paper Trays</b>	MP/Tray 1 – 100 sheets, Tray 2 – 550 sheets, Tray 3 – 550 sheets, Tray 4 – 550 sheets, Tray 5 – 550 sheets
<b>Connectivity</b>	Network, USB
<b>Dimensions</b>	616 x 791 x 813mm
<b>Weight</b>	82kg
<b>Other</b>	Copy, Duplex (Double Sided) Printing, LCD Touch Screen, Scan, Scan to Email, Scan to Network, Scan to USB



## HEWLETT PACKARD COLOUR LASER JET MFP E87640Z MULTIFUNCTION COLOUR PHOTOCOPIER

<b>Model</b>	E87640z
<b>Colour/Mono</b>	Colour, Mono
<b>Device Type</b>	Colour Photocopier
<b>Print Speed</b>	40 pages per minute (A4)
<b>Paper Sizes</b>	A3, A4, Min/Max: 98x135.7mm/320x457.2mm
<b>Media Weight</b>	Min 60GSM – Max 300GSM
<b>Paper Trays</b>	MP/Tray 1 – 100 sheets, Tray 2 – 520 Sheets, Tray 3 – 520 Sheets, Tray 4 – 520 Sheets, Tray 5 – 520 Sheets
<b>Connectivity</b>	Network, USB
<b>Dimensions</b>	585 x 771 x 932mm
<b>Weight</b>	132kg
<b>Other</b>	Copy, Duplex (Double Sided) Printing, LCD Touch Screen, Scan, Scan to Email, Scan to Network, Scan to USB



## KYOCERA TASKALFA 4053CI / 4054CI MULTIFUNCTION COLOUR PHOTOCOPIER

<b>Model</b>	TASKalfa 4054ci
<b>Colour/Mono</b>	Colour, Mono
<b>Device Type</b>	Photocopier – Print/Copy/Scan
<b>Print Speed</b>	20 pages per minute (A3), 40 pages per minute (A4)
<b>Paper Sizes</b>	A3, A4, Min/Max: 98x135.7mm/297x457.2mm (304.8x1220mm Banner Printing)
<b>Media Weight</b>	Min 52GSM – Max 300GSM
<b>Paper Trays</b>	MP/Tray 1 – 100 sheets, Tray 2 – 500 Sheets, Tray 3 – 500 Sheets, Tray 4 – 500 Sheets, Tray 5 – 500 Sheets
<b>Connectivity</b>	Network, USB, WiFi
<b>Dimensions</b>	585 x 771 x 932mm
<b>Weight</b>	132kg
<b>Other</b>	Android OS, LCD Touch Screen, Scan to Email, Scan to Network, Scan to USB, Staple/Sort Finishing (available upon request)

# SCANNERS

TECHNOLOGY & AV RENTALS



1300 655 551



[sales@hire-intelligence.com.au](mailto:sales@hire-intelligence.com.au)



### IPEVO VZ-X WIRELESS DOCUMENT CAMERA

<b>Brand</b>	Ipevo
<b>Model</b>	VZ-X
<b>Max Resolution</b>	3264 x 2448 (USB Mode) & 1920 x 1080 (HDMI or WiFi Mode)
<b>Paper Sizes</b>	N/A
<b>Features</b>	8.0 Megapixel Camera, Autofocus Lens, Up to 30 FPS (at Full HD)
<b>Connectivity</b>	HDMI, USB, WiFi



### A3 FLATBED ATTACHMENT FOR KODAK ALARIS I4250

<b>Brand</b>	Kodak
<b>Model</b>	A3 Flatbed Attachment for Kodak Alaris i4250
<b>Max Resolution</b>	600dpi
<b>Paper Sizes</b>	A3, A4
<b>Features</b>	Kodak Capture Pro Software
<b>Connectivity</b>	USB



### MOTOROLA DS6878 BLUETOOTH 2D LASER BARCODE SCANNER

<b>Brand</b>	Motorola
<b>Model</b>	DS6878
<b>Features</b>	Desk Stand, Scan Linear (1D), 2D, QR and PDF Codes
<b>Connectivity</b>	Bluetooth, USB



### SYMBOL DS4308 USB 2D LASER BARCODE SCANNER

<b>Brand</b>	Symbol
<b>Model</b>	DS4308
<b>Features</b>	Desk Stand, Scan Linear (1D), 2D, QR and PDF Codes
<b>Connectivity</b>	USB

## EPSON PERFECTION V800 PHOTO FILM SCANNER



<b>Brand</b>	Epson
<b>Model</b>	Perfection V800
<b>Max Resolution</b>	64000DPI Optical
<b>Scan Speed</b>	Up to 6 sec/page (Preview Mode), 15 sec/page (Best Mode)
<b>Paper Sizes</b>	Up to 216x297mm
<b>Features</b>	Film/Slide Adapter Plates, Image Enhancement Software
<b>Connectivity</b>	USB

## HP PAGE WIDE PRO 577DW A4 COLOUR MULTIFUNCTION PRINTER



<b>Model</b>	Pagewide Pro 577DW
<b>Colour/Mono</b>	Colour, Mono
<b>Device Type</b>	Colour Inkjet Multifunction Printer
<b>Print Speed</b>	Up to 70 pages per minute
<b>Paper Sizes</b>	A4, Min/Max: 76x127mm/216x356mm
<b>Media Weight</b>	Min 60GSM - Max 300GSM
<b>Paper Trays</b>	MP/Tray 1 - 50 Sheets, Tray 2 - 500 Sheets
<b>Connectivity</b>	Apple AirPrint, HP ePrint, Network, USB, WiFi
<b>Dimensions</b>	530 x 407 x 467mm
<b>Weight</b>	22kg
<b>Other</b>	Copy, Duplex (Double Sided) Printing, LCD Touch Screen, Scan

## HEWLETT PACKARD COLOUR LASER JET MFP E87640Z MULTIFUNCTION COLOUR PHOTOCOPIER



<b>Model</b>	E87640z
<b>Colour/Mono</b>	Colour, Mono
<b>Device Type</b>	Colour Photocopier
<b>Print Speed</b>	40 pages per minute (A4)
<b>Paper Sizes</b>	A3, A4, Min/Max: 98x135.7mm/320x457.2mm
<b>Media Weight</b>	Min 60GSM - Max 300GSM
<b>Paper Trays</b>	MP/Tray 1 - 100 sheets, Tray 2 - 520 Sheets, Tray 3 - 520 Sheets, Tray 4 - 520 Sheets, Tray 5 - 520 Sheets
<b>Connectivity</b>	Network, USB
<b>Dimensions</b>	585 x 771 x 932mm
<b>Weight</b>	132kg
<b>Other</b>	Copy, Duplex (Double Sided) Printing, LCD Touch Screen, Scan, Scan to Email, Scan to Network, Scan to USB

## INFINITE PERIPHERALS LINEA PRO 7 BARCODE AND RFID SCANNER SLED FOR IPHONE 6, 6S, 7 & 8



<b>Model</b>	Linea Pro 7
<b>Features</b>	1D Barcode Scanner, 2100mAh Battery, 2D Barcode Scanner, Magnetic Swipe Reader (MSR), RFID, Rugged Case
<b>Weight</b>	148 gms



## KODAK I4250 A3 COLOUR DOCUMENT SCANNER

<b>Brand</b>	Kodak
<b>Model</b>	i4250
<b>Max Resolution</b>	600dpi
<b>Scan Speed</b>	130ppm (A4), 65ppm (A3)
<b>Paper Sizes</b>	A3, A4
<b>Features</b>	500 sheet (80gsm) feeder capacity, Duplex Scanning
<b>Connectivity</b>	USB



## KYOCERA TASKALFA 4053CI / 4054CI MULTIFUNCTION COLOUR PHOTOCOPIER

<b>Model</b>	TASKalfa 4054ci
<b>Colour/Mono</b>	Colour, Mono
<b>Device Type</b>	Photocopier – Print/Copy/Scan
<b>Print Speed</b>	20 pages per minute (A3), 40 pages per minute (A4)
<b>Paper Sizes</b>	A3, A4, Min/Max: 98×135.7mm/297×457.2mm (304.8x1220mm Banner Printing)
<b>Media Weight</b>	Min 52GSM – Max 300GSM
<b>Paper Trays</b>	MP/Tray 1 – 100 sheets, Tray 2 – 500 Sheets, Tray 3 – 500 Sheets, Tray 4 – 500 Sheets, Tray 5 – 500 Sheets
<b>Connectivity</b>	Network, USB, WiFi
<b>Dimensions</b>	585 x 771 x 932mm
<b>Weight</b>	132kg
<b>Other</b>	Android OS, LCD Touch Screen, Scan to Email, Scan to Network, Scan to USB, Staple/Sort Finishing (available upon request)



# PAPER SHREDDERS

TECHNOLOGY & AV RENTALS



1300 655 551



[sales@hire-intelligence.com.au](mailto:sales@hire-intelligence.com.au)



### FELLOWES POWERSHRED 425CI CROSS CUT SHREDDER

**Brand** Fellowes  
**Model** i4250  
**Cut Type** Cross Cut  
**Features** 20ft/min speed, Can Shred: Paper, Paper Clips, Staples, Credit Cards, CDs & DVDs, Junk Mail, Level 3 / P-4 Security Level, Up to 30x Sheet Capacity



### FELLOWES POWERSHRED 425CI CROSS CUT SHREDDER

**Brand** HSM  
**Model** Pure 630  
**Cut Type** Confetti Cut, Cross Cut  
**Features** Can Shred: Paper, Paper Clips, Staples, Credit Cards, CDs & DVDs, Junk Mail, Level 4 / P-5 Security Level, Up to 30x Sheet Capacity

# HEALTH & HYGIENE

TECHNOLOGY & AV RENTALS





## HAND SANITISER STATION WITH INFORMATIONAL DISPLAY

<b>Device Type</b>	Hand Sanitiser
<b>Brand</b>	Hire Intelligence
<b>Model</b>	Hand Sanitiser

# SQUARE POS HARDWARE

TECHNOLOGY & AV RENTALS

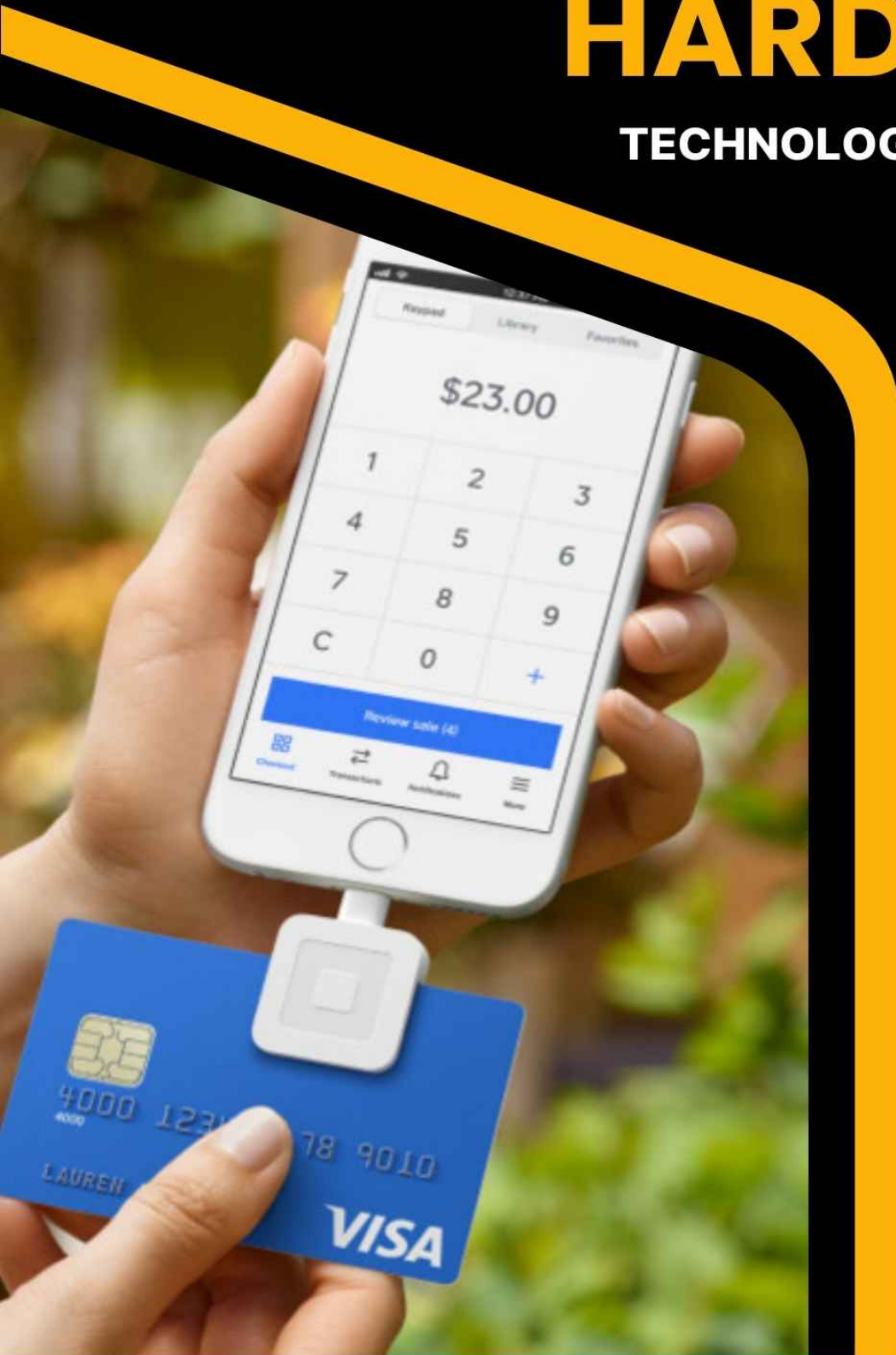

## SQUARE TERMINAL MOBILE EFTPOS CREDIT CARD POS MACHINE



<b>Device Type</b>	EFTPOS & Credit Card POS Terminal
<b>Brand</b>	Square
<b>Model</b>	PISQU007
<b>Payment Types Supported</b>	AMEX, Apple Pay, EFTPOS, Google Pay, Mastercard, NOTE: Payments are subject to terminal and merchant fees, Visa
<b>Battery Life</b>	8+ Hours
<b>Receipt Printing</b>	Yes

